

GORCMSR	
<u>GORCMSR_CMSC_CODE</u>	VARCHAR2(20)
<u>GORCMSR_PRIORITY_NO</u>	NUMBER(2)
<u>GORCMSR_COLUMN_NAME</u>	VARCHAR2(30)
GORCMSR_LENGTH	NUMBER(3)
GORCMSR_DATA_REQ_IND	VARCHAR2(1)
GORCMSR_USER_ID	VARCHAR2(30)
GORCMSR_ACTIVITY_DATE	DATE
GORCMSR_DATA_ORIGIN	VARCHAR2(30) null

GORCMUP	
<u>GORCMUP_CMSC_CODE</u>	VARCHAR2(20)
<u>GORCMUP_PRIORITY_NO</u>	NUMBER(2)
<u>GORCMUP_SEQ_NO</u>	NUMBER(2)
GORCMUP_PROCEDURE_NAME	VARCHAR2(95)
GORCMUP_USER_ID	VARCHAR2(30)
GORCMUP_ACTIVITY_DATE	DATE
GORCMUP_DATA_ORIGIN	VARCHAR2(30) ...

GORCMDO	
<u>GORCMDO_CMSC_CODE</u>	VARCHAR2(20)
<u>GORCMDO_OBJS_NAME</u>	VARCHAR2(30)
<u>GORCMDO_SEQ_NO</u>	NUMBER(1)
GORCMDO_USER_ID	VARCHAR2(30)
GORCMDO_ACTIVITY_DATE	DATE
GORCMDO_DATA_ORIGIN	VARCHAR2(30) null

GORCMSP	
<u>GORCMSP_CMSC_CODE</u>	VARCHAR2(20)
<u>GORCMSP_PRIORITY_NO</u>	NUMBER(2)
GORCMSP_DESC	VARCHAR2(60)
GORCMSP_USER_ID	VARCHAR2(30)
GORCMSP_ACTIVITY_DATE	DATE
GORCMSP_DATA_ORIGIN	VARCHAR2(30) null

GORCMDD	
<u>GORCMDD_TABLE</u>	VARCHAR2(30)
<u>GORCMDD_COLUMN_NAME</u>	VARCHAR2(30)
GORCMDD_ELEMENT	VARCHAR2(30)
GORCMDD_MAX_LENGTH	NUMBER(3)
GORCMDD_OVERRIDE_LENGTH_IND	VARCHAR2(1)
GORCMDD_ALLOW_NEG_LENGTH_IND	VARCHAR2(1)
GORCMDD_ONLINE_MATCH_IND	VARCHAR2(1)
GORCMDD_SYS_REQ_IND	VARCHAR2(1)
GORCMDD_ELEMENT_REQ_IND	VARCHAR2(1)
GORCMDD_USER_ID	VARCHAR2(30)
GORCMDD_ACTIVITY_DATE	DATE
GORCMDD_DATA_ORIGIN	VARCHAR2(30) n...

GORCMSC	
<u>GORCMSC_CMSC_CODE</u>	VARCHAR2(20)
GORCMSC_ONLINE_MATCH_I...	VARCHAR2(1)
GORCMSC_ENTITY_CDE	VARCHAR2(1)
GORCMSC_USER_ID	VARCHAR2(30)
GORCMSC_ACTIVITY_DATE	DATE
GORCMSC_ATYP_CODE	VARCHAR2(2) null
GORCMSC_TELE_CODE	VARCHAR2(4) null
GORCMSC_EMAL_CODE	VARCHAR2(4) null
GORCMSC_DATA_ORIGIN	VARCHAR2(30) n...

GOBCMUS	
<u>GOBCMUS_CM_USER_ID</u>	VARCHAR2(30)
GOBCMUS_CMSC_OPTION_IND	VARCHAR2(1)
GOBCMUS_EXCLUDE_IND	VARCHAR2(1)
GOBCMUS_USER_ID	VARCHAR2(30)
GOBCMUS_ACTIVITY_DATE	DATE
GOBCMUS_CMSC_CODE	VARCHAR2(20) null
GOBCMUS_DATA_ORIGIN	VARCHAR2(30) null

STVINFC	
<u>STVINFC_CODE</u>	VARCHAR2(4)
STVINFC_DESC	VARCHAR2(30)
STVINFC_TSRC_CODE	VARCHAR2(4) null
STVINFC_CTYP_CODE	VARCHAR2(3) null
STVINFC_SBGL_CODE	VARCHAR2(6) null
STVINFC_ACTIVITY_DATE	DATE
STVINFC_CMSC_CODE	VARCHAR2(20) null

STVTELE	
<u>STVTELE_CODE</u>	VARCHAR2(4)
STVTELE_DESC	VARCHAR2(30)
STVTELE_ACTIVITY_DATE	DATE

GTVCMSC	
<u>GTVCMSC_CODE</u>	VARCHAR2(20)
GTVCMSC_DESC	VARCHAR2(60)
GTVCMSC_USER_ID	VARCHAR2(30)
GTVCMSC_ACTIVITY_DATE	DATE
GTVCMSC_DATA_ORIGIN	VARCHAR2(30) null

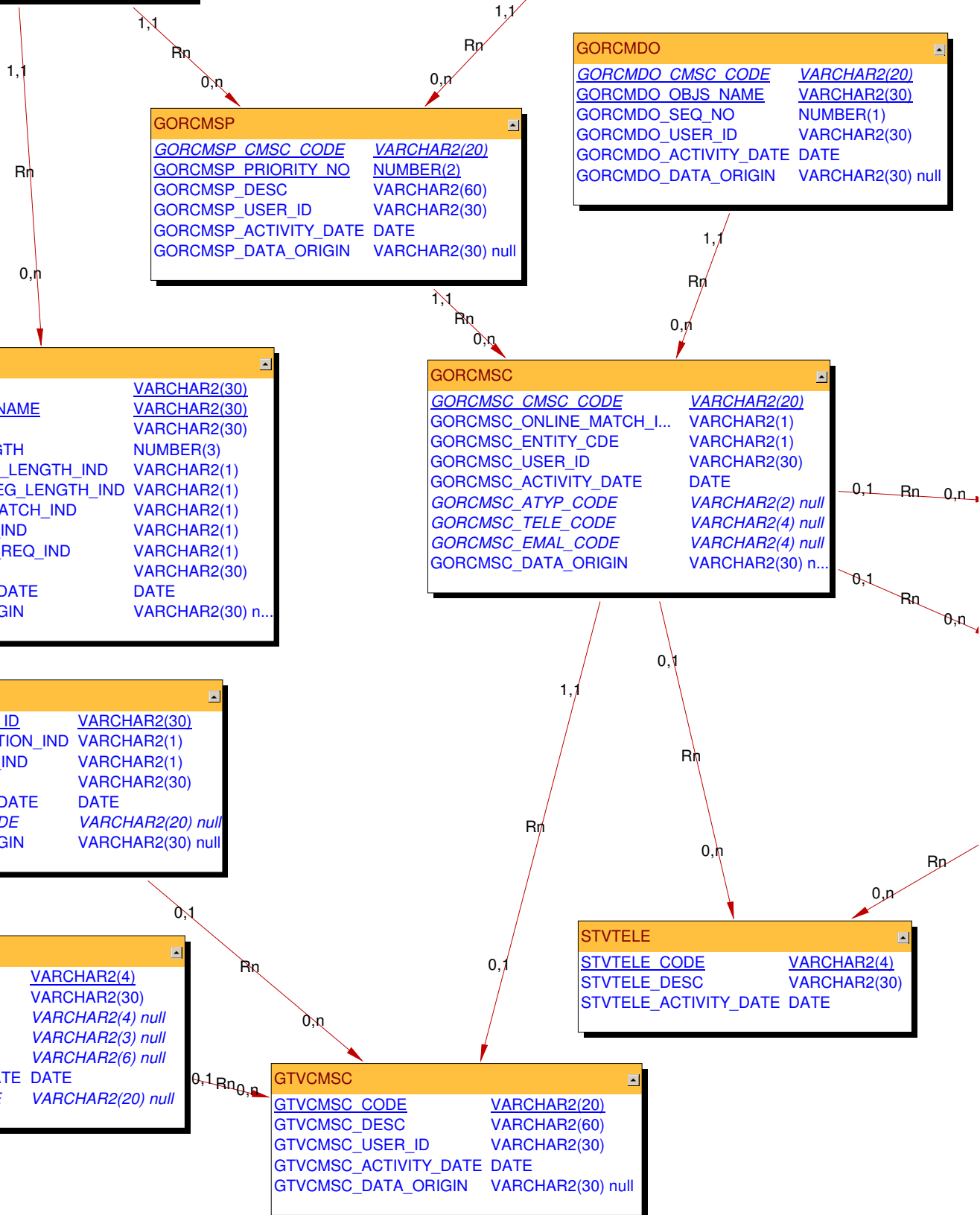

GOTCMRT	
GOTCMRT_CMSC_CODE	VARCHAR2(20)
GOTCMRT_CMSR_PRIORITY_NO	NUMBER(2)
GOTCMRT_PIDM	NUMBER(8)
GOTCMRT_RESULT_TYPE	VARCHAR2(1)
GOTCMRT_MATCH_COUNT	NUMBER(2)
GOTCMRT_MISSING_COUNT	NUMBER(2)
GOTCMRT_UNMATCH_COUNT	NUMBER(2)
GOTCMRT_MESSAGE	VARCHAR2(250)
GOTCMRT_RESULT_IND	VARCHAR2(1)
GOTCMRT_SPRIDEN_ID_ROWID	VARCHAR2(18) ...
GOTCMRT_SPRIDEN_NAME_ROWID	VARCHAR2(18) ...
GOTCMRT_SPRADDR_ROWID	VARCHAR2(18) ...
GOTCMRT_SPRTLE_ROWID	VARCHAR2(18) ...
GOTCMRT_GOREMAL_ROWID	VARCHAR2(18) ...

GOTCMME	
GOTCMME_LAST_NAME	VARCHAR2(60)
GOTCMME_ENTITY_CDE	VARCHAR2(1)
GOTCMME_FIRST_NAME	VARCHAR2(15) null
GOTCMME_MI	VARCHAR2(15) null
GOTCMME_ID	VARCHAR2(9) null
GOTCMME_STREET_LINE1	VARCHAR2(30) null
GOTCMME_STREET_LINE2	VARCHAR2(30) null
GOTCMME_STREET_LINE3	VARCHAR2(30) null
GOTCMME_CITY	VARCHAR2(20) null
GOTCMME_STAT_CODE	VARCHAR2(3) null
GOTCMME_ZIP	VARCHAR2(10) null
GOTCMME_NATN_CODE	VARCHAR2(5) null
GOTCMME_CNTY_CODE	VARCHAR2(5) null
GOTCMME_PHONE_AREA	VARCHAR2(3) null
GOTCMME_PHONE_NUMBER	VARCHAR2(7) null
GOTCMME_PHONE_EXT	VARCHAR2(4) null
GOTCMME_SSN	VARCHAR2(9) null
GOTCMME_BIRTH_DAY	VARCHAR2(2) null
GOTCMME_BIRTH_MON	VARCHAR2(2) null
GOTCMME_BIRTH_YEAR	VARCHAR2(4) null
GOTCMME_SEX	VARCHAR2(1) null
GOTCMME_EMAIL_ADDRESS	VARCHAR2(90) null
GOTCMME_ATYP_CODE	VARCHAR2(2) null
GOTCMME_TELE_CODE	VARCHAR2(4) null
GOTCMME_EMAL_CODE	VARCHAR2(4) null

GTVEMAL	
<u>GTVEMAL_CODE</u>	<u>VARCHAR2(4)</u>
GTVEMAL_DESC	VARCHAR2(60) null
GTVEMAL_ACTIVITY_DATE	DATE
GTVEMAL_DISP_WEB_IND	VARCHAR2(1)
GTVEMAL_URL_IND	VARCHAR2(1)

STVATYP	
<u>STVATYP_CODE</u>	<u>VARCHAR2(2)</u>
STVATYP_DESC	VARCHAR2(30) null
STVATYP_ACTIVITY_DATE	DATE
STVATYP_SYSTEM_REQ_IND	VARCHAR2(1) null
STVATYP_TELE_CODE	VARCHAR2(4) null
STVATYP_UPDATE_WEB_IND	RAW(1) null

0,1

GORNAME	
<u>GORNAME_NAME</u>	<u>VARCHAR2(15)</u>
<u>GORNAME_ALIAS</u>	<u>VARCHAR2(15)</u>
GORNAME_USER_ID	VARCHAR2(30)
GORNAME_ACTIVITY_DATE	DATE
GORNAME_DATA_ORIGIN	VARCHAR2(30) null
GORNAME_NAME_COMPRESS	VARCHAR2(15) null
GORNAME_ALIAS_COMPRESS	VARCHAR2(15) null

GORNPNM	
<u>GORNPNM_NAME</u>	<u>VARCHAR2(60)</u>
<u>GORNPNM_ALIAS</u>	<u>VARCHAR2(60)</u>
GORNPNM_USER_ID	VARCHAR2(30)
GORNPNM_ACTIVITY_DATE	DATE
GORNPNM_DATA_ORIGIN	VARCHAR2(30) null