

SLBEVNT	
<u>SLBEVNT_CRN</u>	<u>VARCHAR2(5)</u>
SLBEVNT_ETYP_CODE	VARCHAR2(4)
SLBEVNT_DESC	VARCHAR2(30) null
SLBEVNT_AGENCY_PIDM	NUMBER(8) null
SLBEVNT_CONTACT_NAME	VARCHAR2(35) null
SLBEVNT_CAMP_CODE	VARCHAR2(3) null
SLBEVNT_SITE_CODE	VARCHAR2(3) null
SLBEVNT_COLL_CODE	VARCHAR2(2) null
SLBEVNT_DEPT_CODE	VARCHAR2(4) null
SLBEVNT_ACTIVITY_DATE	DATE null
SLBEVNT_PHONE_AREA	VARCHAR2(3) null
SLBEVNT_PHONE	VARCHAR2(7) null
SLBEVNT_PHONE_EXT	VARCHAR2(4) null
SLBEVNT_CONTACT_PIDM	NUMBER(8) null
SLBEVNT_ATYP_CODE	VARCHAR2(2) null
SLBEVNT_SYSI_CODE	VARCHAR2(2) null
SLBEVNT_COMM_IND	VARCHAR2(1)
SLBEVNT_DICD_CODE	VARCHAR2(3) null

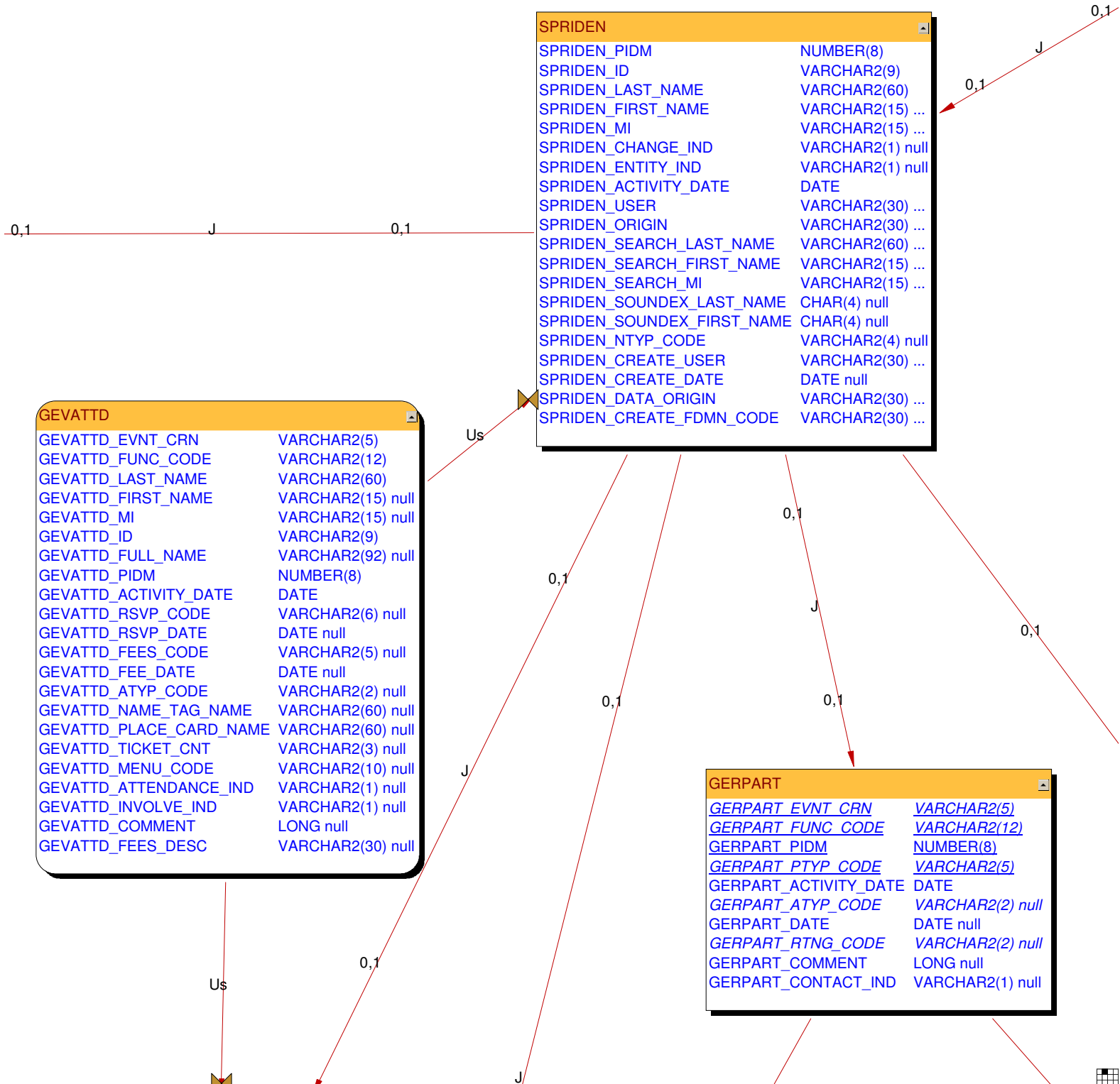

to see SPRIDEN links, open the Common SPRIDEN EF



SLRRASG	
SLRRASG_PIDM	NUMBER(8)
SLRRASG_BLDG_CODE	VARCHAR2(6)
SLRRASG_ROOM_NUMBER	VARCHAR2(10)
SLRRASG_TERM_CODE	VARCHAR2(6)
SLRRASG_RRCD_CODE	VARCHAR2(4)
SLRRASG_BEGIN_DATE	DATE
SLRRASG_END_DATE	DATE
SLRRASG_TOTAL_DAYS	NUMBER(9,5)
SLRRASG_TOTAL_MONTHS	NUMBER(7,5)
SLRRASG_TOTAL_TERMS	NUMBER(7,5)
SLRRASG_ASCD_CODE	VARCHAR2(2)
SLRRASG_ASCD_DATE	DATE
SLRRASG_ONL_OR_BAT	VARCHAR2(1)
SLRRASG_ACTIVITY_DATE	DATE
SLRRASG_AR_IND	VARCHAR2(1)
SLRRASG_OVERLOAD_IND	VARCHAR2(1) null
SLRRASG_ROLL_IND	VARCHAR2(1) null
SLRRASG_OVERRIDE_ERROR	VARCHAR2(1) null
SLRRASG_ASSESS_NEEDED	VARCHAR2(1)
SLRRASG_DATA_ORIGIN	VARCHAR2(30) null
SLRRASG_USER_ID	VARCHAR2(30) null

to view SSRMEET links, open the Common SSRMEET ER

SLBRDEF	
SLBRDEF_BLDG_CODE	VARCHAR2(6)
SLBRDEF_ROOM_NUMBER	VARCHAR2(10)
SLBRDEF_ACTIVITY_DATE	DATE
SLBRDEF_DESC	VARCHAR2(50) n...
SLBRDEF_CAPACITY	NUMBER(5)
SLBRDEF_MAXIMUM_CAPACITY	NUMBER(5) null
SLBRDEF_RMST_CODE	VARCHAR2(2) null
SLBRDEF_RRCD_CODE	VARCHAR2(4) null
SLBRDEF_PRCO_CODE	VARCHAR2(4) null
SLBRDEF_UTILITY_RATE	NUMBER(7,2) null
SLBRDEF_UTILITY_RATE_PERIOD	VARCHAR2(2) null
SLBRDEF_PHONE_AREA	VARCHAR2(3) null
SLBRDEF_PHONE_NUMBER	VARCHAR2(7) null
SLBRDEF_PHONE_EXTENSION	VARCHAR2(4) null
SLBRDEF_BCAT_CODE	VARCHAR2(4) null
SLBRDEF_SEX	VARCHAR2(1) null
SLBRDEF_ROOM_TYPE	VARCHAR2(1)
SLBRDEF_PRIORITY	VARCHAR2(8) null
SLBRDEF_COLL_CODE	VARCHAR2(2) null
SLBRDEF_DEPT_CODE	VARCHAR2(4) null
SLBRDEF_KEY_NUMBER	VARCHAR2(5) null
SLBRDEF_WIDTH	NUMBER(6,2) null
SLBRDEF_LENGTH	NUMBER(6,2) null
SLBRDEF_AREA	NUMBER(10,2) null
SLBRDEF_TERM_CODE EFF	VARCHAR2(6)
SLBRDEF_PARS_CODE	VARCHAR2(7) null

SSRMEET	
SSRMEET_TERM_CODE	VARCHAR2(6)
SSRMEET_CRN	VARCHAR2(5)
SSRMEET_DAYS_CODE	VARCHAR2(1) null
SSRMEET_DAY_NUMBER	NUMBER(1) null
SSRMEET_BEGIN_TIME	VARCHAR2(4) null
SSRMEET_END_TIME	VARCHAR2(4) null
SSRMEET_BLDG_CODE	VARCHAR2(6) null
SSRMEET_ROOM_CODE	VARCHAR2(10) n...
SSRMEET_ACTIVITY_DATE	DATE
SSRMEET_START_DATE	DATE
SSRMEET_END_DATE	DATE
SSRMEET_CATAGORY	VARCHAR2(2) null
SSRMEET_SUN_DAY	VARCHAR2(1) null
SSRMEET_MON_DAY	VARCHAR2(1) null
SSRMEET_TUE_DAY	VARCHAR2(1) null
SSRMEET_WED_DAY	VARCHAR2(1) null
SSRMEET_THU_DAY	VARCHAR2(1) null
SSRMEET_FRI_DAY	VARCHAR2(1) null
SSRMEET_SAT_DAY	VARCHAR2(1) null
SSRMEET_SCHD_CODE	VARCHAR2(3) null
SSRMEET_OVER_RIDE	VARCHAR2(1) null
SSRMEET_CREDIT_HR_SESS	NUMBER(7,3) null
SSRMEET_MEET_NO	NUMBER(4) null
SSRMEET_HRS_WEEK	NUMBER(5,2) null
SSRMEET_FUNC_CODE	VARCHAR2(12) n...
SSRMEET_COMT_CODE	VARCHAR2(6) null
SSRMEET_SCHS_CODE	VARCHAR2(3) null
SSRMEET_MTYP_CODE	VARCHAR2(4) null
SSRMEET_DATA_ORIGIN	VARCHAR2(30) n...
SSRMEET_USER_ID	VARCHAR2(30) n...

SLRBCMT	
SLRBCMT_BLDG_CODE	VARCHAR2(6)
SLRBCMT_SEQNO	NUMBER(23,20)
SLRBCMT_COMMENTS	VARCHAR2(60)
SLRBCMT_ACTIVITY_DATE	DATE

SLRECMT	
SLRECMT_CRN	VARCHAR2(6)
SLRECMT_SEQNO	NUMBER(23,20)
SLRECMT_COMMENTS	VARCHAR2(60)
SLRECMT_ACTIVITY_DATE	DATE

0,1
J
0,1

0,1

J

0,1

J

0,1



SLBBLDG	
<u>SLBBLDG_BLDG_CODE</u>	<u>VARCHAR2(6)</u>
SLBBLDG_CAMP_CODE	VARCHAR2(3)
SLBBLDG_CAPACITY	NUMBER(5)
SLBBLDG_MAXIMUM_CAPACITY	NUMBER(5) null
SLBBLDG_RRCD_CODE	VARCHAR2(4) null
SLBBLDG_PRCO_CODE	VARCHAR2(4) null
SLBBLDG_SITE_CODE	VARCHAR2(3) null
SLBBLDG_STREET_LINE1	VARCHAR2(30) null
SLBBLDG_STREET_LINE2	VARCHAR2(30) null
SLBBLDG_STREET_LINE3	VARCHAR2(30) null
SLBBLDG_CITY	VARCHAR2(20) null
SLBBLDG_STAT_CODE	VARCHAR2(3) null
SLBBLDG_ZIP	VARCHAR2(10) null
SLBBLDG_CNTY_CODE	VARCHAR2(5) null
SLBBLDG_PHONE_AREA	VARCHAR2(3) null
SLBBLDG_PHONE_NUMBER	VARCHAR2(7) null
SLBBLDG_PHONE_EXTENSION	VARCHAR2(4) null
SLBBLDG_ACTIVITY_DATE	DATE
SLBBLDG_SEX	VARCHAR2(1) null
SLBBLDG_COLL_CODE	VARCHAR2(2) null
SLBBLDG_DEPT_CODE	VARCHAR2(4) null
SLBBLDG_KEY_NUMBER	VARCHAR2(5) null
<u>SLBBLDG_PARS_CODE</u>	<u>VARCHAR2(7) null</u>
SLBBLDG_DATA_ORIGIN	VARCHAR2(30) null
SLBBLDG_USER_ID	VARCHAR2(30) null

SLRRUSE	
SLRRUSE_BLDG_CODE	VARCHAR2(6)
SLRRUSE_ROOM_NUMBER	VARCHAR2(10)
SLRRUSE_START_DATE	DATE
SLRRUSE_END_DATE	DATE null
SLRRUSE_ACTIVITY_DATE	DATE
SLRRUSE_BEGIN_TIME	VARCHAR2(4) null
SLRRUSE_END_TIME	VARCHAR2(4) null
SLRRUSE_SUN_DAY	VARCHAR2(1) null
SLRRUSE_MON_DAY	VARCHAR2(1) null
SLRRUSE_TUE_DAY	VARCHAR2(1) null
SLRRUSE_WED_DAY	VARCHAR2(1) null
SLRRUSE_THU_DAY	VARCHAR2(1) null
SLRRUSE_FRI_DAY	VARCHAR2(1) null
SLRRUSE_SAT_DAY	VARCHAR2(1) null

SLRBCAT	
<u>SLRBCAT_BLDG_CODE</u>	<u>VARCHAR2(6)</u>
<u>SLRBCAT_CODE</u>	<u>VARCHAR2(4)</u>
SLRBCAT_DESC	VARCHAR2(30)
SLRBCAT_ACTIVITY_DATE	DATE

GERFREV	
<i>GERFREV_EVNT_CRN</i>	<i>VARCHAR2(5)</i>
<i>GERFREV_FUNC_CODE</i>	<i>VARCHAR2(12)</i>
<i>GERFREV_REVN_CODE</i>	<i>VARCHAR2(2)</i>
<i>GERFREV_ACTIVITY_DATE</i>	DATE
<i>GERFREV_BUDGET_AMT</i>	NUMBER(8,2) ...
<i>GERFREV_ACTUAL_AMT</i>	NUMBER(8,2) ...
<i>GERFREV_REVENUE_DATE</i>	DATE null

1,1
F

GERFEXP	
<i>GERFEXP_EVNT_CRN</i>	<i>VARCHAR2(5)</i>
<i>GERFEXP_FUNC_CODE</i>	<i>VARCHAR2(12)</i>
<i>GERFEXP_EXPN_CODE</i>	<i>VARCHAR2(2)</i>
<i>GERFEXP_ACTIVITY_DATE</i>	DATE
<i>GERFEXP_BUDGET_AMT</i>	NUMBER(8,2) ...
<i>GERFEXP_ACTUAL_AMT</i>	NUMBER(8,2) ...
<i>GERFEXP_EXPENSE_DATE</i>	DATE null

1,1



GERATTD	
<u>GERATTD_EVNT_CRN</u>	<u>VARCHAR2(5)</u>
<u>GERATTD_FUNC_CODE</u>	<u>VARCHAR2(12)</u>
<u>GERATTD_PIDM</u>	NUMBER(8)
GERATTD_ACTIVITY_DATE	DATE
GERATTD_RSVP_CODE	VARCHAR2(6) null
GERATTD_RSVP_DATE	DATE null
GERATTD_FEES_CODE	VARCHAR2(5) null
GERATTD_FEE_DATE	DATE null
GERATTD_ATYP_CODE	VARCHAR2(2) null
GERATTD_NAME_TAG_NAME	VARCHAR2(60) null
GERATTD_PLACE_CARD_NA...	VARCHAR2(60) null
GERATTD_TICKET_CNT	VARCHAR2(3) null
GERATTD_MENU_CODE	VARCHAR2(10) null
GERATTD_ATTENDANCE_IND	VARCHAR2(1) null
GERATTD_INVOLVE_IND	VARCHAR2(1) null
GERATTD_COMMENT	LONG null
GERATTD_FEES_DESC	VARCHAR2(30) null

GEBFUNC	
<u>GEBFUNC_EVNT_CRN</u>	<u>VARCHAR2(5)</u>
<u>GEBFUNC_FUNC_CODE</u>	<u>VARCHAR2(12)</u>
GEBFUNC_ACTIVITY_DATE	DATE
GEBFUNC_ETYP_CODE	VARCHAR2(4)
GEBFUNC_FSTA_CODE	VARCHAR2(1)
GEBFUNC_PURP_CODE	VARCHAR2(10) null
GEBFUNC_PURP_DESC	VARCHAR2(60) null
GEBFUNC_EMPH_CODE	VARCHAR2(10) null
GEBFUNC_INVITATION_DATE	DATE null
GEBFUNC_LETR_CODE	VARCHAR2(15) null
GEBFUNC_RSVP_CONFIRM_DA...	DATE null
GEBFUNC_SPNSR_ORGN_PIDM	NUMBER(8) null
GEBFUNC_COMMITTEE_NAME	VARCHAR2(60) null
GEBFUNC_PLAN_ATTEND	NUMBER(7) null
GEBFUNC_BRK_EVEN_ATTEND	NUMBER(7) null
GEBFUNC_LOCATION	VARCHAR2(60) null
GEBFUNC_LOCATION_DATE	DATE null

GERFCON	
<u>GERFCON_EVNT_CRN</u>	<u>VARCHAR2(5)</u>
<u>GERFCON_FUNC_CODE</u>	<u>VARCHAR2(12)</u>
<u>GERFCON_TARG_CODE</u>	<u>VARCHAR2(5)</u>
GERFCON_ACTIVITY_DATE	DATE null

GERFFEE	
<u>GERFFEE_EVNT_CRN</u>	<u>VARCHAR2(5)</u>
<u>GERFFEE_FUNC_CODE</u>	<u>VARCHAR2(12)</u>
<u>GERFFEE_FTYP_CODE</u>	<u>VARCHAR2(6)</u>
<u>GERFFEE_RATE_CODE</u>	<u>VARCHAR2(6)</u>
GERFFEE_AMT	NUMBER(7,2)
GERFFEE_ACTIVITY_DATE	DATE

GERFCOR	
<u>GERFCOR_EVNT_CRN</u>	<u>VARCHAR2(5)</u>
<u>GERFCOR_FUNC_CODE</u>	<u>VARCHAR2(12)</u>
<u>GERFCOR_MAIL_CODE</u>	<u>VARCHAR2(3)</u>
GERFCOR_ACTIVITY_DATE	DATE
GERFCOR_MAIL_DATE	DATE null
GERFCOR_NUM_MAILINGS	NUMBER(7) null
GERFCOR_TARG_CODE	VARCHAR2(5) null
GERFCOR_LETR_CODE	VARCHAR2(15) null

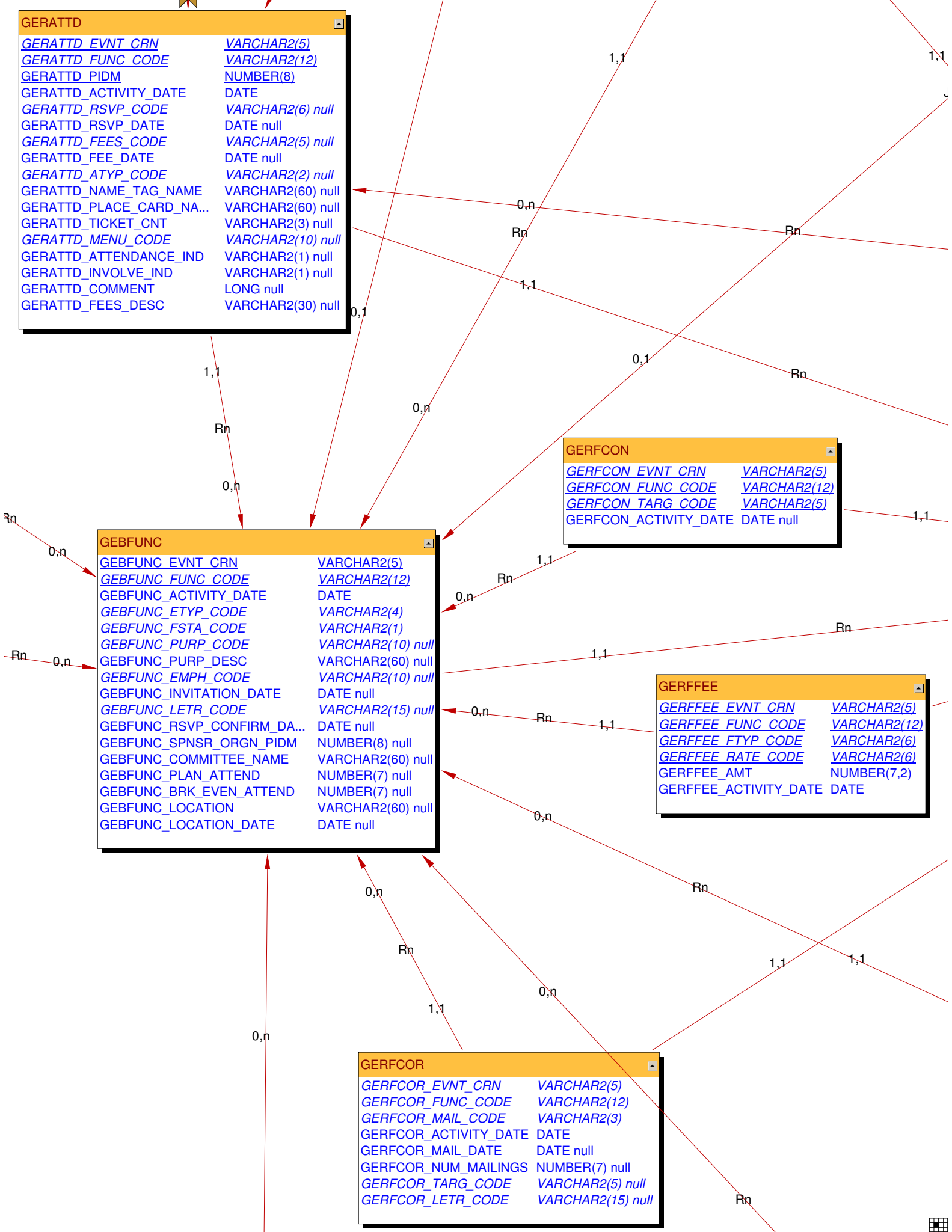

SLRBDEF	
SLRBDEF_BLDG_CODE	VARCHAR2(6)
SLRBDEF_RDEF_CODE	VARCHAR2(5)
SLRBDEF_ACTIVITY_DATE	DATE

SLRRDEF	
SLRRDEF_BLDG_CODE	VARCHAR2(6)
SLRRDEF_ROOM_NUMBER	VARCHAR2(10)
SLRRDEF_RDEF_CODE	VARCHAR2(4)
SLRRDEF_MUST_MATCH	VARCHAR2(1) null
SLRRDEF_ACTIVITY_DATE	DATE
SLRRDEF_TERM_CODE_EFF	VARCHAR2(6)
SLRRDEF_DATA_ORIGIN	VARCHAR2(30) n...
SLRRDEF_USER_ID	VARCHAR2(30) n...

GERFGST	
GERFGST_EVNT_CRN	VARCHAR2(5)
GERFGST_FUNC_CODE	VARCHAR2(12)
GERFGST_PIDM	NUMBER(8)
GERFGST_GUEST_PIDM	NUMBER(8)
GERFGST_ACTIVITY_DATE	DATE

SLRCMNT	
SLRCMNT_BLDG_CODE	VARCHAR2(6)
SLRCMNT_ROOM_NUMBER	VARCHAR2(...)
SLRCMNT_COMMENTS	VARCHAR2(...)
SLRCMNT_SEQNO	NUMBER(23....)
SLRCMNT_ACTIVITY_DATE	DATE
SLRCMNT_TERM_CODE_EFF	VARCHAR2(6)

GTVFUNC	
GTVFUNC_CODE	VARCHAR2(12)
GTVFUNC_DESC	VARCHAR2(60)
GTVFUNC_ETYP_CODE	VARCHAR2(4)
GTVFUNC_ACTIVITY_DATE	DATE

GERTKID	
GERTKID_EVNT_CRN	VARCHAR2(5)
GERTKID_FUNC_CODE	VARCHAR2(12)
GERTKID_TASK_CODE	VARCHAR2(10)
GERTKID_ACTIVITY_DATE	DATE
GERTKID_PIDM	NUMBER(8) null
GERTKID_COMMENT	VARCHAR2(240) null

GERMENU	
GERMENU_EVNT_CRN	VARCHAR2(5)
GERMENU_FUNC_CODE	VARCHAR2(12)
GERMENU_MENU_CODE	VARCHAR2(10)
GERMENU_ACTIVITY_DATE	DATE null

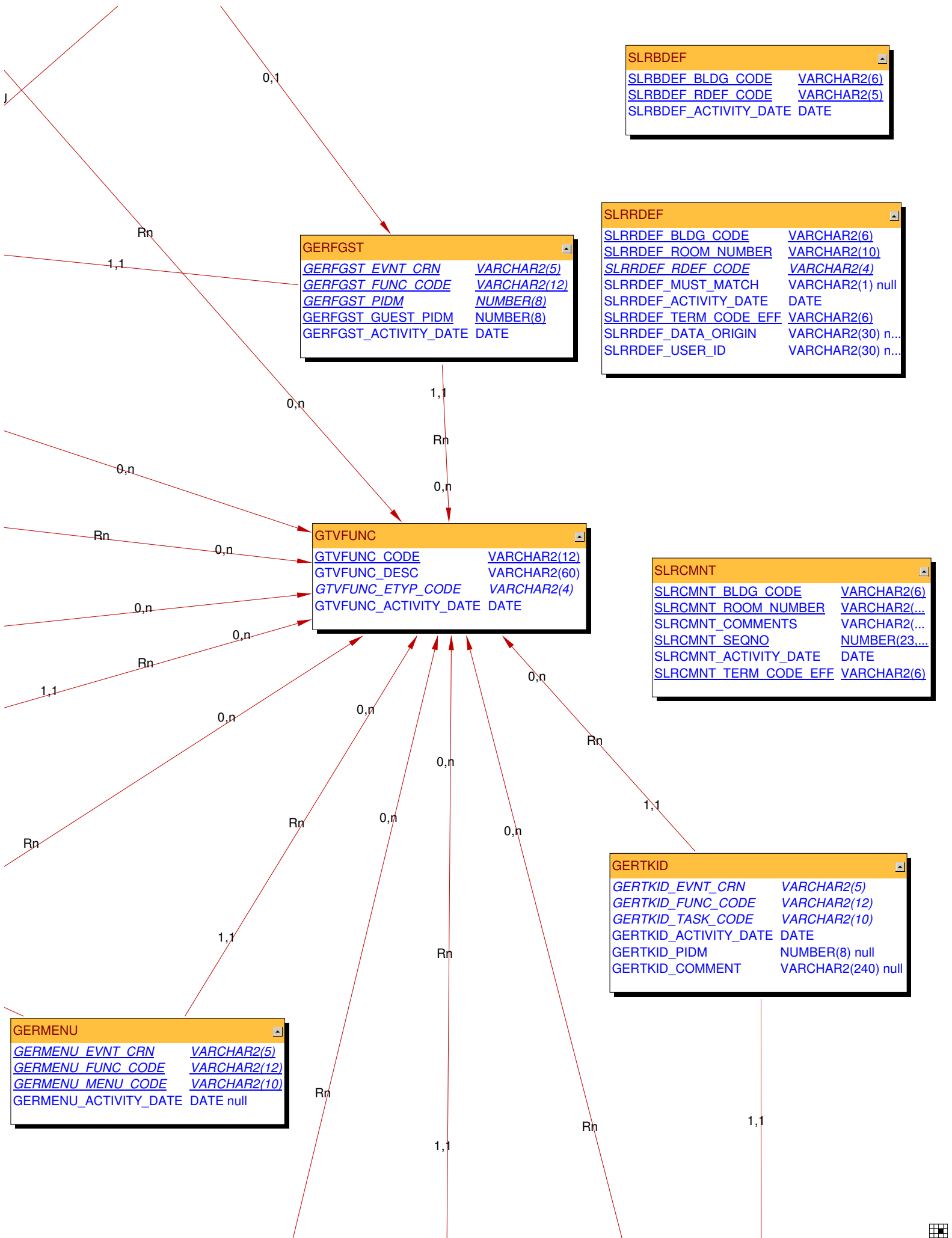

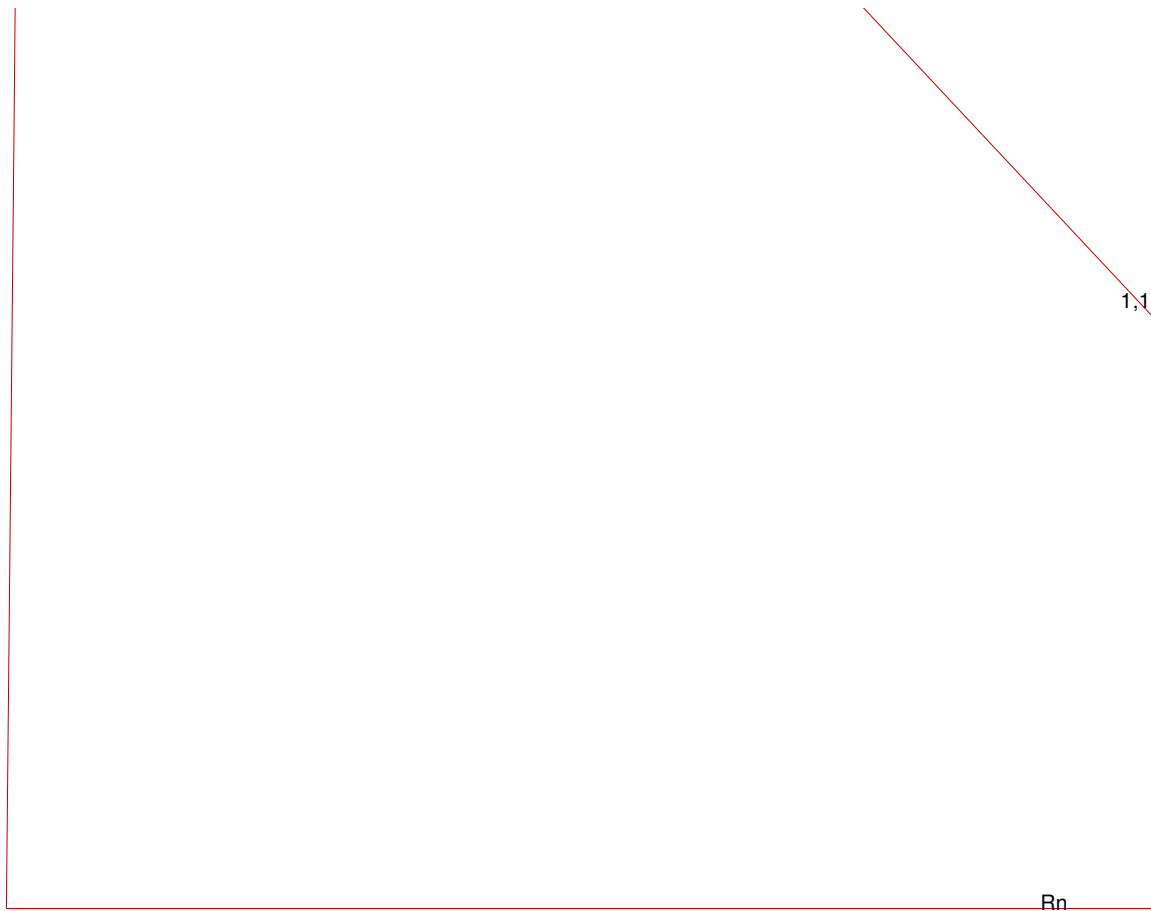

GERSUBJ	
<u>GERSUBJ_EVNT_CRN</u>	VARCHAR2(5)
<u>GERSUBJ_FUNC_CODE</u>	VARCHAR2(12)
<u>GERSUBJ_SUBJ_CODE</u>	VARCHAR2(6)
<u>GERSUBJ_GRP_SEQ_NO</u>	NUMBER(23,20)
GERSUBJ_ACTIVITY_DATE	DATE

GERFCOM	
<u>GERFCOM_EVNT_CRN</u>	VARCHAR2(5)
<u>GERFCOM_FUNC_CODE</u>	VARCHAR2(12)
<u>GERFCOM_GRP_SEQ_NO</u>	NUMBER(23,20)
GERFCOM_ACTIVITY_DATE	DATE
GERFCOM_USER_ID	VARCHAR2(30)
GERFCOM_COMMENT	LONG null

GERTASK	
<u>GERTASK_EVNT_CRN</u>	VARCHAR2(5)
<u>GERTASK_FUNC_CODE</u>	VARCHAR2(12)
<u>GERTASK_TASK_CODE</u>	VARCHAR2(10)
GERTASK_ACTIVITY_DATE	DATE
GERTASK_TTYP_CODE	VARCHAR2(5) null
GERTASK_MESSAGE_IND	VARCHAR2(1) null
GERTASK_MESSAGE_RECIPIENT	VARCHAR2(15) null
GERTASK_MESSAGE_DATE	DATE null
GERTASK_TSTA_CODE	VARCHAR2(6) null
GERTASK_TSTA_DATE	DATE null
GERTASK_TARGET_COMPL_DATE	DATE null
GERTASK_BEGIN_DATE	DATE null
GERTASK_END_DATE	DATE null
GERTASK_START_TIME	VARCHAR2(4) null
GERTASK_END_TIME	VARCHAR2(4) null
GERTASK_COMMENT	VARCHAR2(180) null

1,1

1,1

Rn

0,n

1,1

Rn

0,n

1,1



