

GORDMSK	
<u>GORDMSK_OBJS_CODE</u>	VARCHAR2(30)
<u>GORDMSK_BLOCK_NAME</u>	VARCHAR2(30)
<u>GORDMSK_COLUMN_NAME</u>	VARCHAR2(30)
GORDMSK_SEQNO	NUMBER(8)
GORDMSK_DISPLAY_IND	VARCHAR2(1)
GORDMSK_CONCEAL_IND	VARCHAR2(1)
GORDMSK_ALL_USER_IND	VARCHAR2(1)
GORDMSK_ACTIVITY_DATE	DATE
GORDMSK_USER_ID	VARCHAR2(30)
GORDMSK_DATA_MASK	VARCHAR2(60) null
GORDMSK_FGAC_USER_ID	VARCHAR2(30) null
GORDMSK_FBPR_CODE	VARCHAR2(30) null

GORFBPI	
<u>GORFBPI_FBPR_CODE</u>	VARCHAR2(30)
<u>GORFBPI_FDMN_CODE</u>	VARCHAR2(30)
GORFBPI_ACTIVITY_DATE	DATE
GORFBPI_USER_ID	VARCHAR2(30)

GTVFBPR	
<u>GTVFBPR_CODE</u>	VARCHAR2(30)
GTVFBPR_DESC	VARCHAR2(60)
GTVFBPR_ACTIVITY_DATE	DATE
GTVFBPR_USER_ID	VARCHAR2(30)

GOVFPII	
GOVFPII_FGAC_USER_ID	VARCHAR2(30) null
GOVFPII_FDMN_CODE	VARCHAR2(30) null

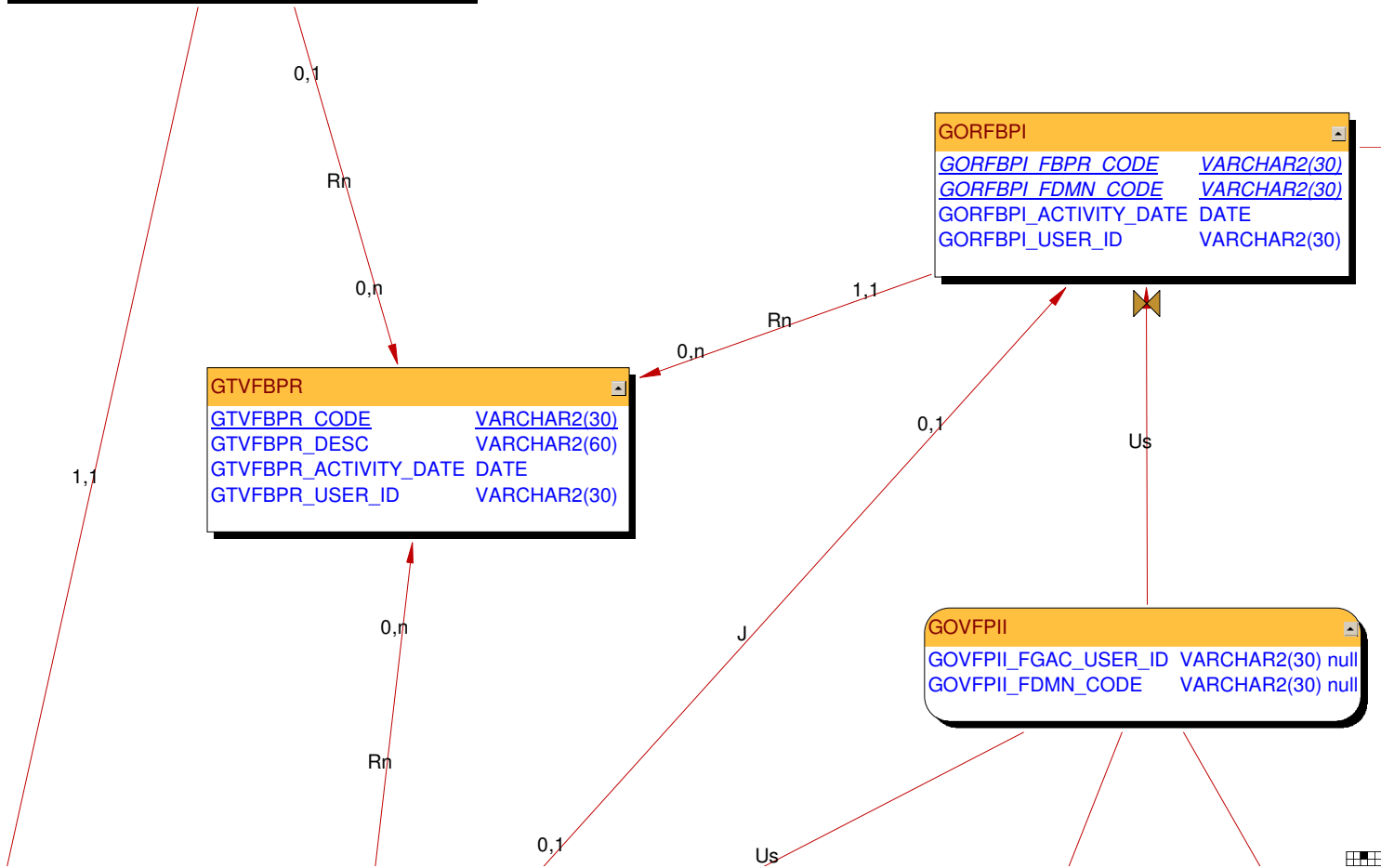

1,1

Rn





SPRIDEN	
SPRIDEN_PIDM	NUMBER(8)
SPRIDEN_ID	VARCHAR2(9)
SPRIDEN_LAST_NAME	VARCHAR2(60)
SPRIDEN_FIRST_NAME	VARCHAR2(15) ...
SPRIDEN_MI	VARCHAR2(15) ...
SPRIDEN_CHANGE_IND	VARCHAR2(1) null
SPRIDEN_ENTITY_IND	VARCHAR2(1) null
SPRIDEN_ACTIVITY_DATE	DATE
SPRIDEN_USER	VARCHAR2(30) ...
SPRIDEN_ORIGIN	VARCHAR2(30) ...
SPRIDEN_SEARCH_LAST_NAME	VARCHAR2(60) ...
SPRIDEN_SEARCH_FIRST_NAME	VARCHAR2(15) ...
SPRIDEN_SEARCH_MI	VARCHAR2(15) ...
SPRIDEN_SOUNDEX_LAST_NAME	CHAR(4) null
SPRIDEN_SOUNDEX_FIRST_NAME	CHAR(4) null
SPRIDEN_NTYP_CODE	VARCHAR2(4) null
SPRIDEN_CREATE_USER	VARCHAR2(30) ...
SPRIDEN_CREATE_DATE	DATE null
SPRIDEN_DATA_ORIGIN	VARCHAR2(30) ...
SPRIDEN_CREATE_FDMN_CODE	VARCHAR2(30) ...

0,1

J

0,1

0

NOBTRAN	
<u>NOBTRAN_TRANSACTION_NO</u>	<u>NUMBER(15)</u>
NOBTRAN_PIDM	NUMBER(8) null
NOBTRAN_EFFECTIVE_DATE	DATE null
<i>NOBTRAN_ACAT_CODE</i>	<i>VARCHAR2(6)</i>
NOBTRAN_TRANS_STATUS_IND	VARCHAR2(1)
NOBTRAN_SUBMITTOR_USER_ID	VARCHAR2(30) n...
NOBTRAN_CREATED_DATE	DATE
NOBTRAN_ORIGINATOR_USER_ID	VARCHAR2(30)
NOBTRAN_SUBMISSION_DATE	DATE null
NOBTRAN_APPLY_IND	VARCHAR2(1)
NOBTRAN_APPLY_DATE	DATE null
NOBTRAN_APPLY_USER_ID	VARCHAR2(30) n...
NOBTRAN_ACTIVITY_DATE	DATE
NOBTRAN_COMMENTS	RAW(1) null

0,1

GUBOBS	
<u>GUBOBS_NAME</u>	<u>VARCHAR2(30)</u>
GUBOBS_DESC	VARCHAR2(80)
<i>GUBOBS_OBJT_CODE</i>	<i>VARCHAR2(10)</i>
<i>GUBOBS_SYSI_CODE</i>	<i>VARCHAR2(2)</i>
GUBOBS_USER_ID	VARCHAR2(30)
GUBOBS_ACTIVITY_DATE	DATE
GUBOBS_HELP_IND	VARCHAR2(1)
GUBOBS_EXTRACT_ENABLED_IND	VARCHAR2(1)

GOBFEOB	
<u>GOBFEOB_OBJECT</u>	<u>VARCHAR2(30)</u>
GOBFEOB_ACTIVITY_DATE	DATE
GOBFEOB_USER_ID	VARCHAR2(30)

PHVTIME	
PHVTIME_SEQNO	NUMBER null
PHVTIME_PIDM	NUMBER(8) null
PHVTIME_POSN	VARCHAR2(6) null
PHVTIME_SUFF	VARCHAR2(2) null
PHVTIME_COAS_CODE_TS	VARCHAR2(1) null
PHVTIME_ORGN_CODE_TS	VARCHAR2(6) null
PHVTIME_JOBS_EFFECTIVE_DATE	DATE null
PHVTIME_STATUS_IND	VARCHAR2(1) null
PHVTIME_JOB_TITLE	VARCHAR2(60) n...
PHVTIME_SHIFT	VARCHAR2(1) null
PHVTIME_ECLS_CODE	VARCHAR2(2) null
PHVTIME_TIME_ENTRY_METHOD	VARCHAR2(1) null
PHVTIME_TIME_ENTRY_TYPE	VARCHAR2(1) null
PHVTIME_TIME_IN_OUT_IND	VARCHAR2(1) null
PHVTIME_ACAT_CODE	VARCHAR2(6) null
PHVTIME_LCAT_CODE	VARCHAR2(2) null
PHVTIME_ID	VARCHAR2(9) null
PHVTIME_LAST_NAME	VARCHAR2(60) n...
PHVTIME_FIRST_NAME	VARCHAR2(15) n...
PHVTIME_MI	VARCHAR2(15) n...
PHVTIME_SECURITY_IND	VARCHAR2(1) null

FOBPROF	
FOBPROF_USER_ID	VARCHAR2(30)
FOBPROF_ACTIVITY_DATE	DATE
FOBPROF_USER_NAME	VARCHAR2(35) n...
FOBPROF_COAS_CODE	VARCHAR2(1)
FOBPROF_SECG_CODE	VARCHAR2(1) null
FOBPROF_NSF_OVERRIDE	VARCHAR2(1) null
FOBPROF_TOLERANCE	NUMBER(5,2) null
FOBPROF_BUD_ID	VARCHAR2(6) null
FOBPROF_PIDM	NUMBER(8) null
FOBPROF_MASTER_FUND_IND	VARCHAR2(1) null
FOBPROF_MASTER_ORGN_IND	VARCHAR2(1) null
FOBPROF_MAX_TOLERANCE_AMT	NUMBER(12,2) null
FOBPROF_RCVD_OVERRIDE_IND	VARCHAR2(1) null
FOBPROF_RCVD_TOLERANCE_PCT	NUMBER(5,2) null
FOBPROF_TOL_OVERRIDE_IND	VARCHAR2(1) null
FOBPROF_DST_SPD_OVERRIDE_IND	VARCHAR2(1) null
FOBPROF_SPD_OVERRIDE_IND	VARCHAR2(1) null
FOBPROF_INT_RATE_OVERRIDE_IND	VARCHAR2(1) null
FOBPROF_USER_INV_PRIV	VARCHAR2(1) null
FOBPROF_EXP_END_POST_AUTH_IND	VARCHAR2(1)
FOBPROF_ACCRUAL_POST_AUTH_IND	VARCHAR2(1)
FOBPROF_REQUESTER_ORGN_CODE	VARCHAR2(6) null
FOBPROF_RCVD_TOLERANCE_QTY	NUMBER(8,2) null
FOBPROF_RCVD_TOLERANCE_AMT	NUMBER(12,2) null
FOBPROF_RCVD_TOLERANCE_AMT_PCT	NUMBER(5,2) null
FOBPROF_REQUESTOR_EMAIL_ADDR	VARCHAR2(100) ...
FOBPROF_REQUESTOR_FAX_AREA	VARCHAR2(3) null
FOBPROF_REQUESTOR_FAX_NUMBER	VARCHAR2(7) null
FOBPROF_REQUESTOR_FAX_EXT	VARCHAR2(4) null
FOBPROF_REQUESTOR_PHONE_AREA	VARCHAR2(3) null
FOBPROF_REQUESTOR_PHONE_NUMBER	VARCHAR2(7) null
FOBPROF_REQUESTOR_PHONE_EXT	VARCHAR2(4) null
FOBPROF_REQUESTOR_SHIP_CODE	VARCHAR2(6) null
FOBPROF EDI_OVERRIDE_IND	VARCHAR2(1)
FOBPROF_ACH_OVERRIDE_IND	VARCHAR2(1)
FOBPROF_CARD_OVERRIDE_IND	VARCHAR2(1)
FOBPROF_REQ_MATCH_OVRRD_IND	VARCHAR2(1)
FOBPROF_PO_MATCH_OVRRD_IND	VARCHAR2(1)
FOBPROF_INV_MATCH_OVRRD_IND	VARCHAR2(1)
FOBPROF_WEB_ACCESS_IND	VARCHAR2(1)
FOBPROF_WBUD_ACCESS_IND	VARCHAR2(1)
FOBPROF_WBUD_MSTR_FUND_IND	VARCHAR2(1)
FOBPROF_WBUD_MSTR_ORGN_IND	VARCHAR2(1)

GOBEACC	
GOBEACC_PIDM	NUMBER(8)
GOBEACC_USERNAME	VARCHAR2(30)
GOBEACC_USER_ID	VARCHAR2(30)
GOBEACC_ACTIVITY_DATE	DATE

GOBVUSR	
GOBVUSR_USER_ID	VARCHAR2(30)
GOBVUSR_ACTIVE_IND	VARCHAR2(1)
GOBVUSR_EFF_DATE	DATE
GOBVUSR_ADMIN_IND	VARCHAR2(1)
GOBVUSR_MGR_IND	VARCHAR2(1)
GOBVUSR_ACTIVITY_DATE	DATE
GOBVUSR_EXPIRE_DATE	DATE null

GORDMCL	
GORDMCL_OBJS_CODE	VARCHAR2(30)
GORDMCL_BLOCK_NAME	VARCHAR2(30)
GORDMCL_COLUMN_NAME	VARCHAR2(30)
GORDMCL_SYS_REQ_IND	VARCHAR2(1)
GORDMCL_DATA_TYPE_CDE	VARCHAR2(1)
GORDMCL_DATA_LENGTH	NUMBER(3)
GORDMCL_ACTIVITY_DATE	DATE
GORDMCL_USER_ID	VARCHAR2(30)
GORDMCL_QUERY_COLUMN	VARCHAR2(30) ...
GORDMCL_NUMERIC_PRECISION	NUMBER(3) null

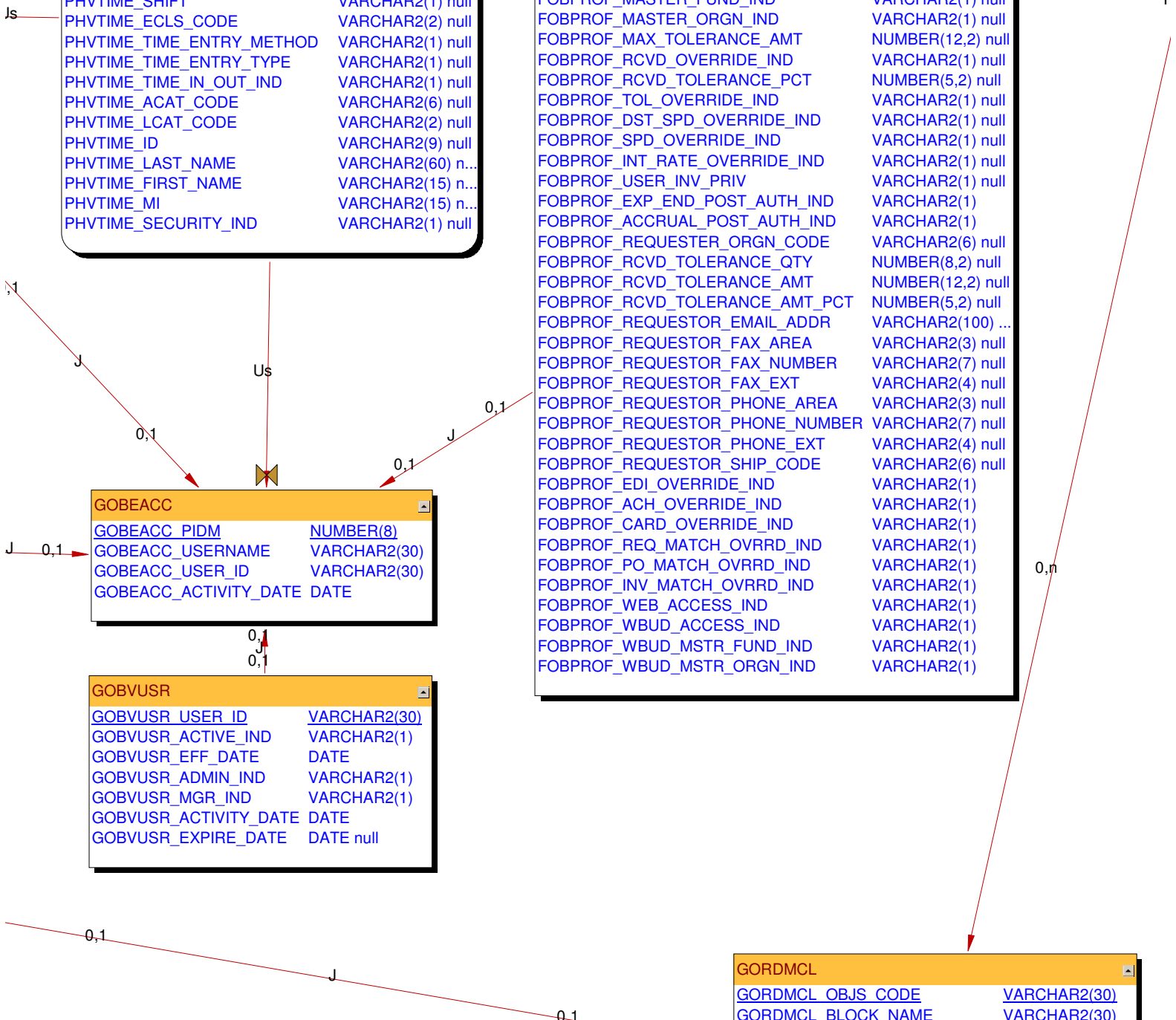

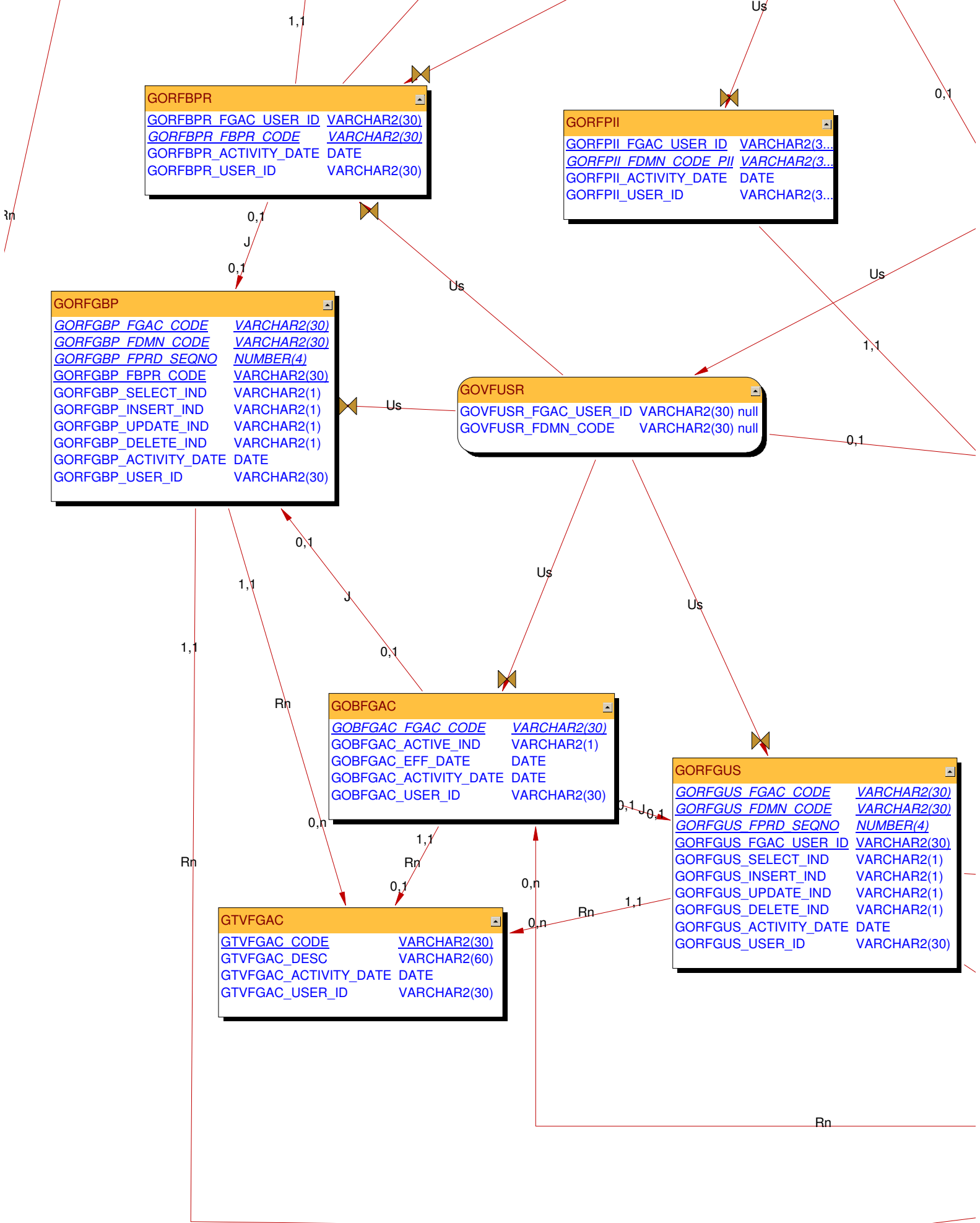

GORFBPR	
<u>GORFBPR_FGAC_USER_ID</u>	VARCHAR2(30)
<u>GORFBPR_FBPR_CODE</u>	VARCHAR2(30)
GORFBPR_ACTIVITY_DATE	DATE
GORFBPR_USER_ID	VARCHAR2(30)

GORFPPII	
<u>GORFPPII_FGAC_USER_ID</u>	VARCHAR2(30)
<u>GORFPPII_FDMN_CODE_PII</u>	VARCHAR2(30)
GORFPPII_ACTIVITY_DATE	DATE
GORFPPII_USER_ID	VARCHAR2(30)

GORFGBP	
<u>GORFGBP_FGAC_CODE</u>	VARCHAR2(30)
<u>GORFGBP_FDMN_CODE</u>	VARCHAR2(30)
<u>GORFGBP_FPRD_SEQNO</u>	NUMBER(4)
<u>GORFGBP_FBPR_CODE</u>	VARCHAR2(30)
GORFGBP_SELECT_IND	VARCHAR2(1)
GORFGBP_INSERT_IND	VARCHAR2(1)
GORFGBP_UPDATE_IND	VARCHAR2(1)
GORFGBP_DELETE_IND	VARCHAR2(1)
GORFGBP_ACTIVITY_DATE	DATE
GORFGBP_USER_ID	VARCHAR2(30)

GOVFUSR	
<u>GOVFUSR_FGAC_USER_ID</u>	VARCHAR2(30) null
<u>GOVFUSR_FDMN_CODE</u>	VARCHAR2(30) null

GOBFGAC	
<u>GOBFGAC_FGAC_CODE</u>	VARCHAR2(30)
GOBFGAC_ACTIVE_IND	VARCHAR2(1)
GOBFGAC_EFF_DATE	DATE
GOBFGAC_ACTIVITY_DATE	DATE
GOBFGAC_USER_ID	VARCHAR2(30)

GORFGUS	
<u>GORFGUS_FGAC_CODE</u>	VARCHAR2(30)
<u>GORFGUS_FDMN_CODE</u>	VARCHAR2(30)
<u>GORFGUS_FPRD_SEQNO</u>	NUMBER(4)
<u>GORFGUS_FGAC_USER_ID</u>	VARCHAR2(30)
GORFGUS_SELECT_IND	VARCHAR2(1)
GORFGUS_INSERT_IND	VARCHAR2(1)
GORFGUS_UPDATE_IND	VARCHAR2(1)
GORFGUS_DELETE_IND	VARCHAR2(1)
GORFGUS_ACTIVITY_DATE	DATE
GORFGUS_USER_ID	VARCHAR2(30)

GTVFGAC	
<u>GTVFGAC_CODE</u>	VARCHAR2(30)
GTVFGAC_DESC	VARCHAR2(60)
GTVFGAC_ACTIVITY_DATE	DATE
GTVFGAC_USER_ID	VARCHAR2(30)

GOVFGAC_FGAC_USER_ID	VARCHAR2(30) null
GOVFGAC_TABLE_NAME	VARCHAR2(30) null
GOVFGAC_INSERT_POLICY_STATUS	VARCHAR2(4000) null
GOVFGAC_INSERT_PREDICATE	VARCHAR2(4000) null
GOVFGAC_SELECT_POLICY_STATUS	VARCHAR2(4000) null
GOVFGAC_SELECT_PREDICATE	VARCHAR2(4000) null
GOVFGAC_UPDATE_POLICY_STATUS	VARCHAR2(4000) null
GOVFGAC_UPDATE_PREDICATE	VARCHAR2(4000) null
GOVFGAC_DELETE_POLICY_STATUS	VARCHAR2(4000) null
GOVFGAC_DELETE_PREDICATE	VARCHAR2(4000) null

DBA_USERS	
USERNAME	VARCHAR2
USER_ID	NUMBER
PASSWORD	VARCHAR2 ...
ACCOUNT_STATUS	VARCHAR2
LOCK_DATE	DATE null
EXPIRY_DATE	DATE null
DEFAULT_TABLESPACE	VARCHAR2
TEMPORARY_TABLESPACE	VARCHAR2
CREATED	DATE
PROFILE	VARCHAR2
INITIAL_RSRC_CONSUMER_GROUP	VARCHAR2 ...
EXTERNAL_NAME	VARCHAR2 ...

GORFDPL	
<u>GORFDPL_FDMN_CODE</u>	<u>VARCHAR2(30)</u>
<u>GORFDPL_TABLE_NAME</u>	<u>VARCHAR2(30)</u>
GORFDPL_SYS_REQ_IND	VARCHAR2(1)
GORFDPL_ACTIVE_IND	VARCHAR2(1)
GORFDPL_USER_ID	VARCHAR2(30)
GORFDPL_ACTIVITY_DATE	DATE
GORFDPL_DRIVER_SQL	VARCHAR2(2000) null

GORFDPI	
<u>GORFDPI_TABLE_NAME</u>	<u>VARCHAR2(30)</u>
<u>GORFDPI_COLUMN_NAME</u>	<u>VARCHAR2(30)</u>
GORFDPI_SYS_REQ_IND	VARCHAR2(1)
GORFDPI_ACTIVE_IND	VARCHAR2(1)
GORFDPI_USER_ID	VARCHAR2(30)
GORFDPI_ACTIVITY_DATE	DATE
GORFDPI_DRIVER_SQL	VARCHAR2(2000) null

GOBFDMN	
<u>GOBFDMN_FDMN_CODE</u>	<u>VARCHAR2(30)</u>
<u>GOBFDMN_TABLE_NAME</u>	<u>VARCHAR2(30)</u>
<u>GOBFDMN_FDTP_CODE</u>	<u>VARCHAR2(5)</u>
GOBFDMN_SYS_REQ_IND	VARCHAR2(1)
GOBFDMN_ENABLE_PII_IND	VARCHAR2(1)
GOBFDMN_ACTIVITY_DATE	DATE
GOBFDMN_USER_ID	VARCHAR2(30)
GOBFDMN_PII_COLUMN_NA...	VARCHAR2(30) n...

GTVFDMN	
<u>GTVFDMN_CODE</u>	<u>VARCHAR2(30)</u>
<u>GTVFDMN_DESC</u>	<u>VARCHAR2(60)</u>
<u>GTVFDMN_ACTIVITY_DATE</u>	<u>DATE</u>
<u>GTVFDMN_USER_ID</u>	<u>VARCHAR2(30)</u>

GOBFPUJ	
<u>GOBFPUJ_FGAC_USER_ID</u>	<u>VARCHAR2(30)</u>
<u>GOBFPUJ_EXEMPT_IND</u>	<u>VARCHAR2(1)</u>
<u>GOBFPUJ_CROSS_DOMAIN_IND</u>	<u>VARCHAR2(1)</u>
<u>GOBFPUJ_ACTIVITY_DATE</u>	<u>DATE</u>
<u>GOBFPUJ_USER_ID</u>	<u>VARCHAR2(30)</u>
<u>GOBFPUJ_FDMN_CODE</u>	<u>VARCHAR2(30) null</u>

GORFPRD	
<u>GORFPRD_FGAC_CODE</u>	<u>VARCHAR2(30)</u>
<u>GORFPRD_FDMN_CODE</u>	<u>VARCHAR2(30)</u>
<u>GORFPRD_SEQNO</u>	<u>NUMBER(4)</u>
<u>GORFPRD_ACTIVITY_DATE</u>	<u>DATE</u>
<u>GORFPRD_USER_ID</u>	<u>VARCHAR2(30)</u>
<u>GORFPRD_PREDICATE</u>	<u>VARCHAR2(4000) null</u>

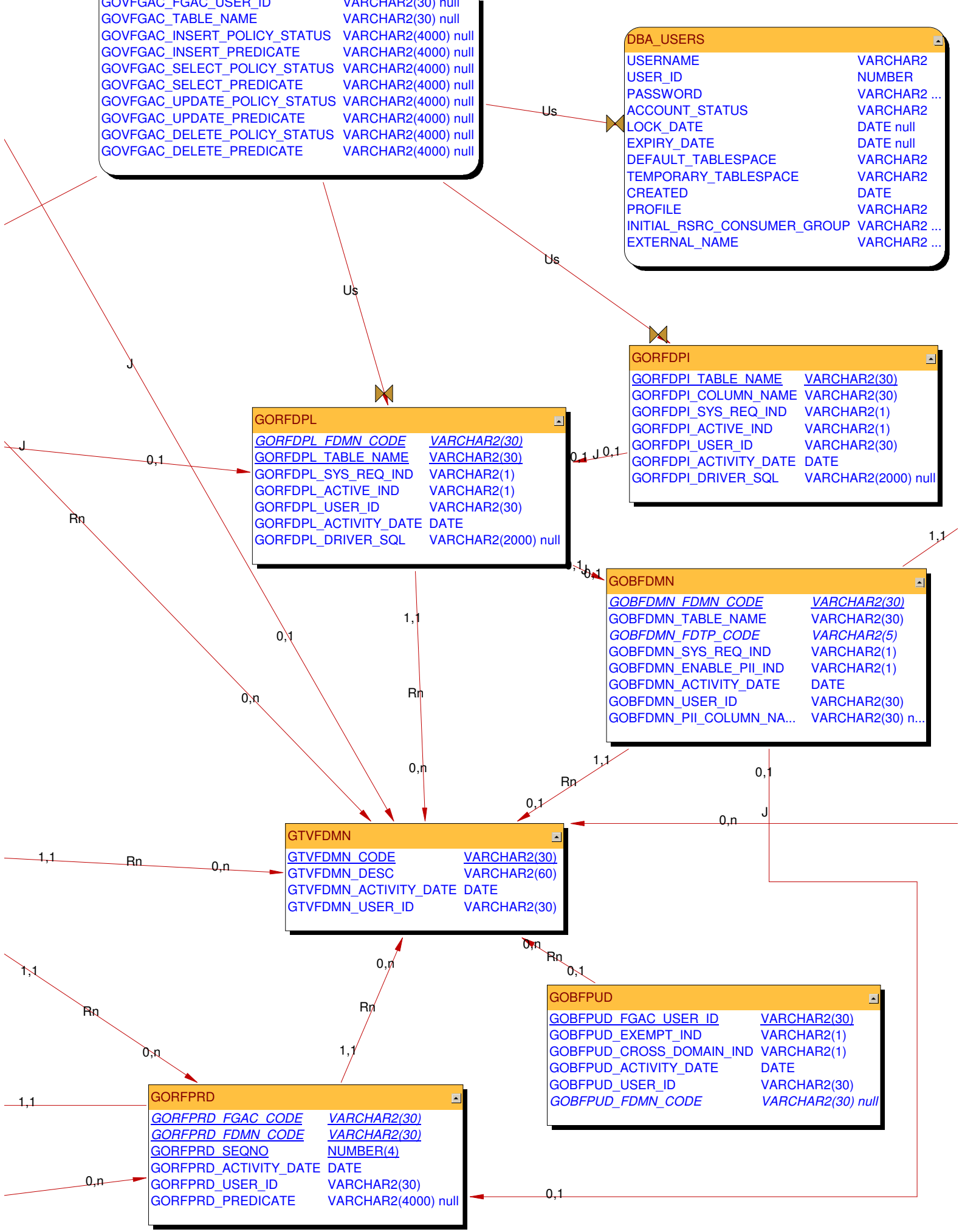

GOBFDTP	
<u>GOBFDTP_FDTF_CODE</u>	VARCHAR2(5)
GOBFDTP_PREDICATE_IND	VARCHAR2(1)
GOBFDTP_SYS_REQ_IND	VARCHAR2(1)
GOBFDTP_ACTIVITY_DATE	DATE
GOBFDTP_USER_ID	VARCHAR2(30)

1,1

Rn

0,1

GTVFDTP	
<u>GTVFDTP_CODE</u>	VARCHAR2(5)
GTVFDTP_DESC	VARCHAR2(60)
GTVFDTP_ACTIVITY_DATE	DATE
GTVFDTP_USER_ID	VARCHAR2(30)

0,n

Rn