

PTRUSER	
PTRUSER_CODE	VARCHAR2(30)
PTRUSER_NAME	VARCHAR2(35) ...
PTRUSER_TITLE	VARCHAR2(35) ...
PTRUSER_MASTER_ECLS_IND	VARCHAR2(1) null
PTRUSER_MASTER_ORGN_IND	VARCHAR2(1) null
PTRUSER_SALA_LEVEL	NUMBER(11,2) null
PTRUSER_ACTIVITY_DATE	DATE
PTRUSER_MASTER_EMPR_IND	VARCHAR2(1)
PTRUSER_TE_APPR_SUPERUSER	VARCHAR2(1)
PTRUSER_BEN_ADMIN_IND	VARCHAR2(1)
PTRUSER_LEAV_REPT_APPR_SUPER	VARCHAR2(1)
PTRUSER_MASTER_SP_ORGN_IND	VARCHAR2(1)

GURIDEN	
GURIDEN_IDEN_CODE	VARCHAR2(5)
GURIDEN_DESC	VARCHAR2(60)
GURIDEN_ACTIVITY_DATE	DATE
GURIDEN_USER_ID	VARCHAR2(30) null
GURIDEN_ID	RAW(1) null

NTRTPRX	
NTRTPRX_USER_ID	VARCHAR2(30)
NTRTPRX_PROXY_USER_ID	VARCHAR2(30)
NTRTPRX_ACTIVITY_DATE	DATE

GOBVUSR	
GOBVUSR_USER_ID	VARCHAR2(30)
GOBVUSR_ACTIVE_IND	VARCHAR2(1)
GOBVUSR_EFF_DATE	DATE
GOBVUSR_ADMIN_IND	VARCHAR2(1)
GOBVUSR_MGR_IND	VARCHAR2(1)
GOBVUSR_ACTIVITY_DATE	DATE
GOBVUSR_EXPIRE_DATE	DATE null

GOBEACC	
GOBEACC_PIDM	NUMBER(8)
GOBEACC_USERNAME	VARCHAR2(30)
GOBEACC_USER_ID	VARCHAR2(30)
GOBEACC_ACTIVITY_DATE	DATE

FOBPROF	
FOBPROF_USER_ID	VARCHAR2(30)
FOBPROF_ACTIVITY_DATE	DATE
FOBPROF_USER_NAME	VARCHAR2(35) n...
FOBPROF_COAS_CODE	VARCHAR2(1)
FOBPROF_SECG_CODE	VARCHAR2(1) null
FOBPROF_NSF_OVERRIDE	VARCHAR2(1) null
FOBPROF_TOLERANCE	NUMBER(5,2) null
FOBPROF_BUD_ID	VARCHAR2(6) null
FOBPROF_PIDM	NUMBER(8) null
FOBPROF_MASTER_FUND_IND	VARCHAR2(1) null
FOBPROF_MASTER_ORGN_IND	VARCHAR2(1) null
FOBPROF_MAX_TOLERANCE_AMT	NUMBER(12,2) null
FOBPROF_RCVD_OVERRIDE_IND	VARCHAR2(1) null
FOBPROF_RCVD_TOLERANCE_PCT	NUMBER(5,2) null
FOBPROF_TOL_OVERRIDE_IND	VARCHAR2(1) null
FOBPROF_DST_SPD_OVERRIDE_IND	VARCHAR2(1) null
FOBPROF_SPD_OVERRIDE_IND	VARCHAR2(1) null
FOBPROF_INT_RATE_OVERRIDE_IND	VARCHAR2(1) null
FOBPROF_USER_INV_PRIV	VARCHAR2(1) null
FOBPROF_EXP_END_POST_AUTH_IND	VARCHAR2(1)
FOBPROF_ACCRUAL_POST_AUTH_IND	VARCHAR2(1)
FOBPROF_REQUESTOR_ORGN_CODE	VARCHAR2(6) null
FOBPROF_RCVD_TOLERANCE_QTY	NUMBER(8,2) null
FOBPROF_RCVD_TOLERANCE_AMT	NUMBER(12,2) null
FOBPROF_RCVD_TOLERANCE_AMT_PCT	NUMBER(5,2) null
FOBPROF_REQUESTOR_EMAIL_ADDR	VARCHAR2(100) ...
FOBPROF_REQUESTOR_FAX_AREA	VARCHAR2(3) null
FOBPROF_REQUESTOR_FAX_NUMBER	VARCHAR2(7) null
FOBPROF_REQUESTOR_FAX_EXT	VARCHAR2(4) null
FOBPROF_REQUESTOR_PHONE_AREA	VARCHAR2(3) null
FOBPROF_REQUESTOR_PHONE_NUMBER	VARCHAR2(7) null
FOBPROF_REQUESTOR_PHONE_EXT	VARCHAR2(4) null
FOBPROF_REQUESTOR_SHIP_CODE	VARCHAR2(6) null
FOBPROF EDI_OVERRIDE_IND	VARCHAR2(1)
FOBPROF ACH_OVERRIDE_IND	VARCHAR2(1)
FOBPROF CARD_OVERRIDE_IND	VARCHAR2(1)
FOBPROF REQ_MATCH_OVRRD_IND	VARCHAR2(1)
FOBPROF PO_MATCH_OVRRD_IND	VARCHAR2(1)
FOBPROF INV_MATCH_OVRRD_IND	VARCHAR2(1)
FOBPROF WEB_ACCESS_IND	VARCHAR2(1)
FOBPROF WBUD_ACCESS_IND	VARCHAR2(1)
FOBPROF WBUD_MSTR_FUND_IND	VARCHAR2(1)
FOBPROF WBUD_MSTR_ORGN_IND	VARCHAR2(1)

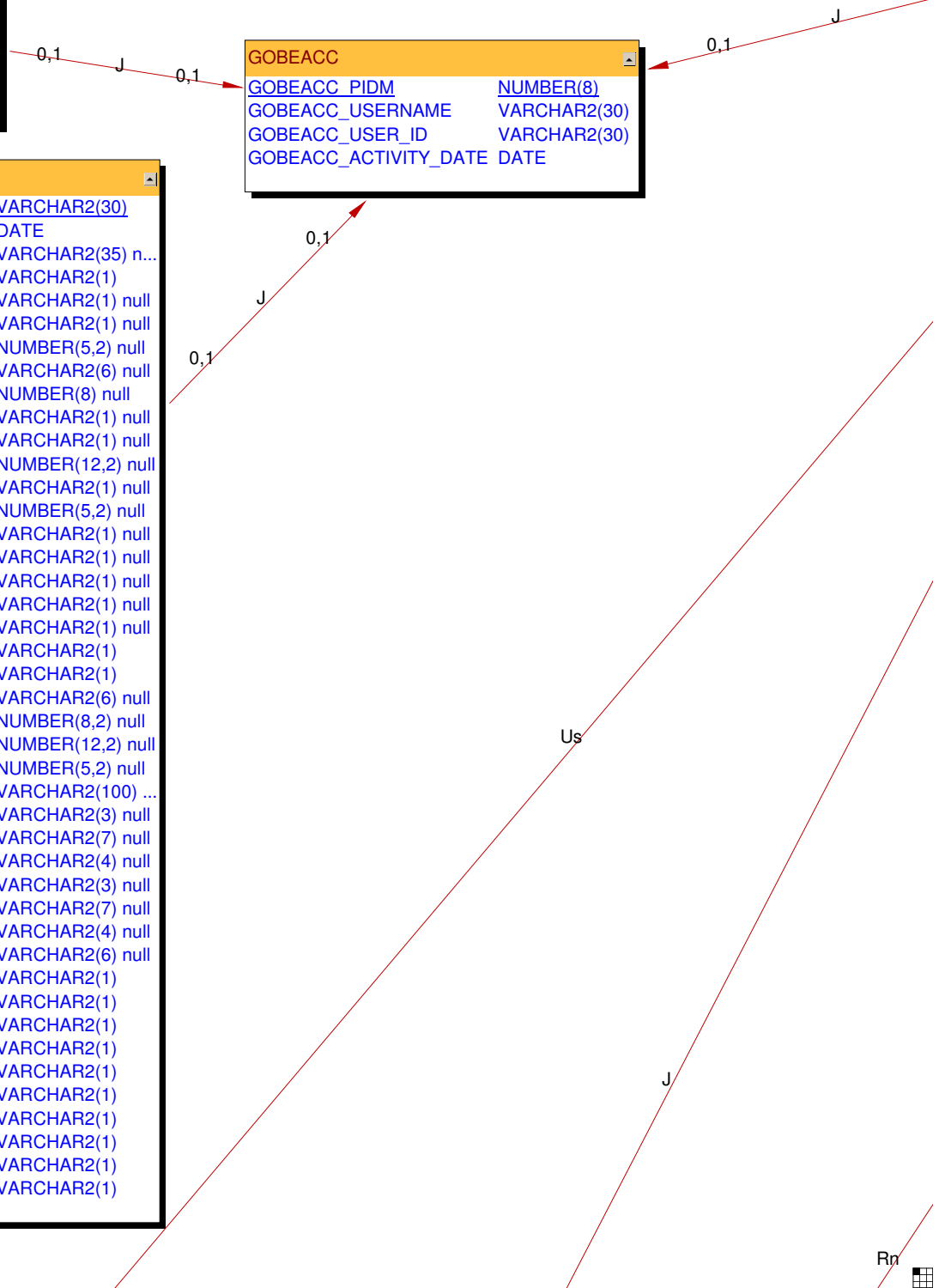

GUVALTI	
GUVALTI_PIDM	NUMBER(8) null
GUVALTI_SSN	VARCHAR2(9) null
GUVALTI_ENTITY_IND	VARCHAR2(1) null
GUVALTI_SEARCH_LAST_NAME	VARCHAR2(60) null
GUVALTI_SEARCH_FIRST_NAME	VARCHAR2(15) null
GUVALTI_SEARCH_MI	VARCHAR2(15) null
GUVALTI_ID	VARCHAR2(9) null
GUVALTI_LAST_NAME	VARCHAR2(60) null
GUVALTI_FIRST_NAME	VARCHAR2(15) null
GUVALTI_MI	VARCHAR2(15) null
GUVALTI_BIRTH_DATE	DATE null
GUVALTI_CHANGE_IND	VARCHAR2(1) null
GUVALTI_ACTIVITY_DATE	DATE null

STVSTAT	
<u>STVSTAT_CODE</u>	<u>VARCHAR2(3)</u>
STVSTAT_DESC	VARCHAR2(30)
STVSTAT_ACTIVITY_DATE	DATE
STVSTAT_EDJ_EQUIV	VARCHAR2(2) null
STVSTAT_STATSCAN_CDE	VARCHAR2(5) null
STVSTAT_IPEDS_CDE	VARCHAR2(5) null

to view SPBPERS links, open the Common SPBPERS ERD

SPBPERS	
<u>SPBPERS_PIDM</u>	<u>NUMBER(8)</u>
SPBPERS_SSN	VARCHAR2(9) null
SPBPERS_BIRTH_DATE	DATE null
SPBPERS_LGCY_CODE	VARCHAR2(1) null
SPBPERS_ETHN_CODE	VARCHAR2(2) null
SPBPERS_MRTL_CODE	VARCHAR2(1) null
SPBPERS_RELG_CODE	VARCHAR2(2) null
SPBPERS_SEX	VARCHAR2(1) null
SPBPERS_CONFID_IND	VARCHAR2(1) null
SPBPERS_DEAD_IND	VARCHAR2(1) null
SPBPERS_VETC_FILE_NUMBER	VARCHAR2(10) n...
SPBPERS_LEGAL_NAME	VARCHAR2(60) n...
SPBPERS_PREF_FIRST_NAME	VARCHAR2(15) n...
SPBPERS_NAME_PREFIX	VARCHAR2(20) n...
SPBPERS_NAME_SUFFIX	VARCHAR2(20) n...
SPBPERS_ACTIVITY_DATE	DATE
SPBPERS_VERA_IND	VARCHAR2(1) null
SPBPERS_CITZ_IND	VARCHAR2(1) null
SPBPERS_DEAD_DATE	DATE null
SPBPERS_PIN	RAW(1) null
SPBPERS_CITZ_CODE	VARCHAR2(2) null
SPBPERS_HAIR_CODE	VARCHAR2(2) null
SPBPERS_EYES_CODE	VARCHAR2(2) null
SPBPERS_CITY_BIRTH	VARCHAR2(20) n...
SPBPERS_STAT_CODE_BIRTH	VARCHAR2(3) null
SPBPERS_DRIVER_LICENSE	VARCHAR2(20) n...
SPBPERS_STAT_CODE_DRIVER	VARCHAR2(3) null
SPBPERS_NATN_CODE_DRIVER	VARCHAR2(5) null
SPBPERS_UOMS_CODE_HEIGHT	VARCHAR2(4) null
SPBPERS_HEIGHT	NUMBER(2) null
SPBPERS_UOMS_CODE_WEIGHT	VARCHAR2(4) null
SPBPERS_WEIGHT	NUMBER(4) null
SPBPERS_SDVET_IND	VARCHAR2(1) null
SPBPERS_LICENSE_ISSUED_DATE	DATE null
SPBPERS_LICENSE_EXPIRES_DATE	DATE null
SPBPERS_INCAR_IND	VARCHAR2(1) null
SPBPERS_WEBID	RAW(1) null
SPBPERS_WEB_LAST_ACCESS	RAW(1) null
SPBPERS_PIN_DISABLED_IND	RAW(1) null
SPBPERS_ITIN	NUMBER(9) null
SPBPERS_ACTIVE_DUTY_SEPR_DATE	DATE null
SPBPERS_DATA_ORIGIN	VARCHAR2(30) n...
SPBPERS_USER_ID	VARCHAR2(30) n...
SPBPERS_ETHN_CDE	VARCHAR2(1) null
SPBPERS_CONFIRMED_RE_CDE	VARCHAR2(1) null
SPBPERS_CONFIRMED_RE_DATE	DATE null

STVNATN	
<u>STVNATN_CODE</u>	<u>VARCHAR2(5)</u>
STVNATN_NATION	VARCHAR2(30)
STVNATN_CAPITAL	VARCHAR2(20) null
STVNATN_AREA	NUMBER(22) null
STVNATN_POPULATION	NUMBER(22) null
STVNATN_ACTIVITY_DATE	DATE
STVNATN_EDJ_EQUIV	VARCHAR2(2) null
STVNATN_LMS_EQUIV	VARCHAR2(2) null
STVNATN_POSTAL_MASK	VARCHAR2(15) null
STVNATN_TELE_MASK	VARCHAR2(15) null
STVNATN_STATSCAN_CDE	VARCHAR2(5) null
STVNATN_SCOD_CODE_ISO	VARCHAR2(3) null
STVNATN_SSA_REPORTING_EQUIV	VARCHAR2(2) null
STVNATN_SEVIS_EQUIV	VARCHAR2(2) null

GUBPPRF	
GUBPPRF_FORMAT	VARCHAR2(4)

Us



Rn

0,n

0

0,n

0,n

0,n

0

0,1 Rn 0,n

PTVESKL	
<u>PTVESKL_CODE</u>	VARCHAR2(2)
PTVESKL_DESC	VARCHAR2(30)
PTVESKL_ACTIVITY_DATE	DATE
<u>PTVESKL_EMPR_IND</u>	VARCHAR2(1)
PTVESKL_MIS_OCC_CODE	VARCHAR2(1) null

STVCNTY	
<u>STVCNTY_CODE</u>	VARCHAR2(5)
STVCNTY_DESC	VARCHAR2(30) null
STVCNTY_ACTIVITY_DATE	DATE

GUBINST	
<u>GUBINST_KEY</u>	VARCHAR2(8)
GUBINST_OPERATING_SYSTEM_IND	VARCHAR2(3)
GUBINST_NAME	VARCHAR2(30)
GUBINST_STREET_LINE1	VARCHAR2(30) n...
GUBINST_STREET_LINE2	VARCHAR2(30) n...
GUBINST_STREET_LINE3	VARCHAR2(30) n...
GUBINST_CITY	VARCHAR2(20)
<i>GUBINST_STAT_CODE</i>	<i>VARCHAR2(3) null</i>
GUBINST_ZIP	VARCHAR2(10) n...
GUBINST_PHONE_AREA	VARCHAR2(3) null
GUBINST_PHONE	VARCHAR2(7) null
GUBINST_PHONE_EXT	VARCHAR2(4) null
<i>GUBINST_NATN_CODE</i>	<i>VARCHAR2(5) null</i>
GUBINST_FINAID_IND	VARCHAR2(1) null
GUBINST_ACTIVITY_DATE	DATE
GUBINST_STUDENT_INSTALLED	VARCHAR2(1) null
GUBINST_ALUMNI_INSTALLED	VARCHAR2(1) null
GUBINST_FINANCE_INSTALLED	VARCHAR2(1) null
GUBINST_HUMANRE_INSTALLED	VARCHAR2(1) null
GUBINST_BYPASS_ALT_VAL	VARCHAR2(1) null
GUBINST_POSBUD_INSTALLED	VARCHAR2(1) null
GUBINST_BILCSH_INSTALLED	VARCHAR2(1) null
GUBINST_SECURITY_IND	RAW(1) null
GUBINST_FINAID_INSTALLED	VARCHAR2(1) null
GUBINST_COURTS_INSTALLED	VARCHAR2(1) null
GUBINST_HIGHED_GOVT_IND	VARCHAR2(1) null
GUBINST_BASE_CURR_CODE	VARCHAR2(4) null
GUBINST_UTILITIES_INSTALLED	VARCHAR2(1) null
GUBINST_ZIP_DEFAULT_LENGTH	NUMBER(2) null
GUBINST_CENTURY_PIVOT	NUMBER(2) null
GUBINST_DATE_DEFAULT_FORMAT	NUMBER(1) null
GUBINST_INSTANCE_NAME	VARCHAR2(8) null
GUBINST_PTAX_INSTALLED	VARCHAR2(1) null
GUBINST_OCCTAX_INSTALLED	VARCHAR2(1) null
GUBINST_RECORDS_INSTALLED	VARCHAR2(1) null
GUBINST_CASHREC_INSTALLED	VARCHAR2(1) null
GUBINST_MAX_OPEN_FORMS	NUMBER(2) null
GUBINST_CHARMODE_GURJOBS_I...	RAW(1) null
GUBINST_WF_ENABLED_IND	VARCHAR2(1)
GUBINST_MESSAGE_ENABLED_IND	VARCHAR2(1)
GUBINST_SQLTRACE_ENABLED_IND	VARCHAR2(1)
GUBINST_ONLINE_MATCH_IND	VARCHAR2(1)

GTVZIPC	
<u>GTVZIPC_CODE</u>	VARCHAR2(10)
<u>GTVZIPC_CITY</u>	VARCHAR2(20)
<i>GTVZIPC_STAT_CODE</i>	<i>VARCHAR2(3) null</i>
<i>GTVZIPC_NATN_CODE</i>	<i>VARCHAR2(5) null</i>
GTVZIPC_ACTIVITY_DATE	DATE
GTVZIPC_USER_ID	VARCHAR2(30)
<i>GTVZIPC_CNTY_CODE</i>	<i>VARCHAR2(5) null</i>

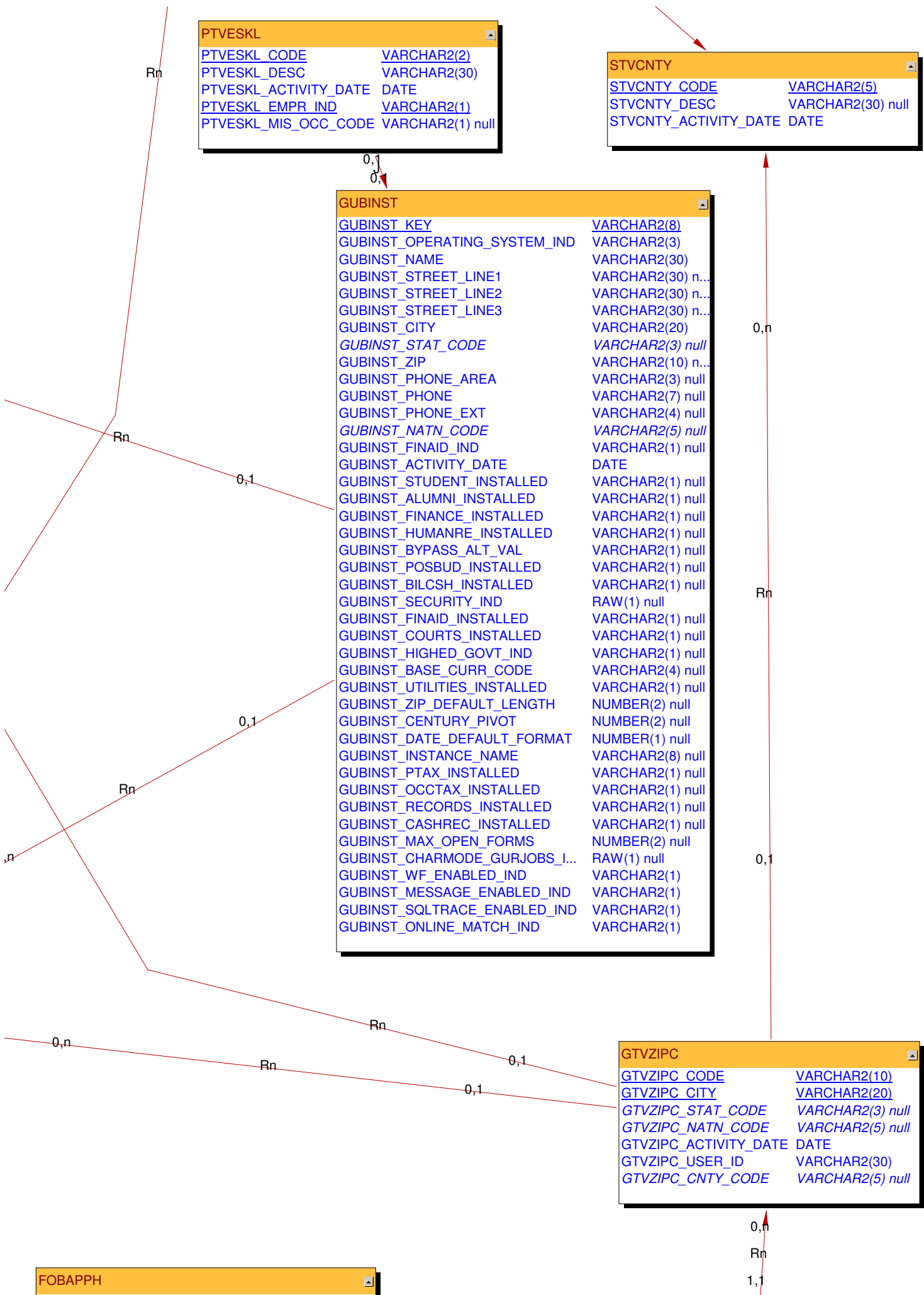

STVGEOD	
<u>STVGEOD_CODE</u>	VARCHAR2(10)
<u>STVGEOD_DESC</u>	VARCHAR2(30)
<u>STVGEOD_ACTIVITY_DATE</u>	DATE

SORMGEO	
<u>SORMGEO_MATL_CODE</u>	VARCHAR2(4)
<u>SORMGEO_TYPE_IND</u>	VARCHAR2(1)
<u>SORMGEO_GEOR_CODE</u>	VARCHAR2(10)
<u>SORMGEO_GEOD_CODE</u>	VARCHAR2(10)
<u>SORMGEO_ACTIVITY_DATE</u>	DATE

GORPGEO	
<u>GORPGEO_PIDM</u>	NUMBER(8)
<u>GORPGEO_ATYP_CODE</u>	VARCHAR2(2)
<u>GORPGEO_ADDR_SEQNO</u>	NUMBER(2)
<u>GORPGEO_GEOR_CODE</u>	VARCHAR2(10)
<u>GORPGEO_GEOD_CODE</u>	VARCHAR2(10)
<u>GORPGEO_SOURCE_IND</u>	VARCHAR2(1)
<u>GORPGEO_ACTIVITY_DATE</u>	DATE
<u>GORPGEO_STATUS_IND</u>	VARCHAR2(1) null
<u>GORPGEO_FROM_DATE</u>	DATE null
<u>GORPGEO_TO_DATE</u>	DATE null
<u>GORPGEO_USERID</u>	VARCHAR2(30)

STVGEOR	
<u>STVGEOR_CODE</u>	VARCHAR2(10)
<u>STVGEOR_DESC</u>	VARCHAR2(30)
<u>STVGEOR_ACTIVITY_DATE</u>	DATE

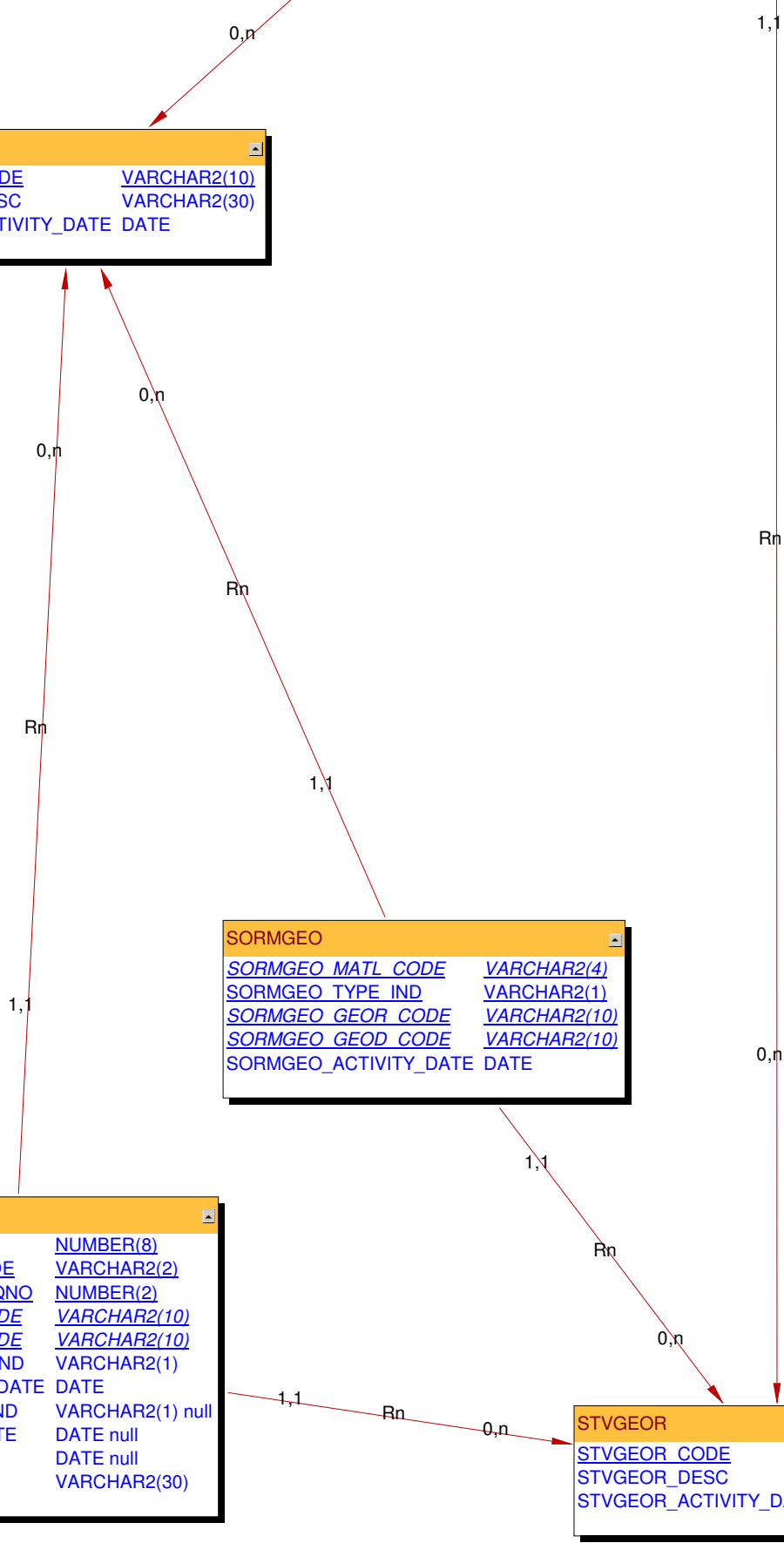

GORCCRD

<u>GORCCRD_CCRD_CODE</u>	VARCHAR2(10)
GORCCRD_EDIT_CHAR_START	VARCHAR2(4)
GORCCRD_EDIT_CHAR_END	VARCHAR2(4)
GORCCRD_CARD_LENGTH	NUMBER(2)
GORCCRD_NUM_CHECK_DIGITS	NUMBER(1)
GORCCRD_USER_ID	VARCHAR2(30)
GORCCRD_ACTIVITY_DATE	DATE

GUBPPRF_FORMAT	VARCHAR2(1)
GUBPPRF_VALUE	VARCHAR2(1)
GUBPPRF_SELF_NOTIFY_TYPE_IND	VARCHAR2(1)
GUBPPRF_ADMIN_NOTIFY_TYPE_IND	VARCHAR2(1)
GUBPPRF_PRE_EXPIRE_IND	VARCHAR2(1)
GUBPPRF_USER_ID	VARCHAR2(30)
GUBPPRF_ACTIVITY_DATE	DATE
GUBPPRF_APPLICATION	VARCHAR2(30) null
GUBPPRF_LETR_CODE_LETTER	VARCHAR2(15) null
GUBPPRF_LETR_CODE_EMAIL	VARCHAR2(15) null

GORMERC

<u>GORMERC_PROC_CODE</u>	VARCHAR2(30)
<u>GORMERC_CCRD_CODE</u>	VARCHAR2(10)
<u>GORMERC_SYSI_CODE</u>	VARCHAR2(2)
<u>GORMERC_MERCHANT_ID</u>	VARCHAR2(20)
GORMERC_DESC	VARCHAR2(60)
GORMERC_CASHIER_ID	VARCHAR2(30)
GORMERC_DETAIL	VARCHAR2(20)
GORMERC_STATUS_IND	VARCHAR2(1)
GORMERC_USER_ID	VARCHAR2(30)
GORMERC_ACTIVITY_DATE	DATE
GORMERC_VR_MSG_NO	NUMBER(8) null

GLBAPPL

<u>GLBAPPL_APPLICATION</u>	VARCHAR2(30)
GLBAPPL_DESC	VARCHAR2(30)
GLBAPPL_SYSI_CODE	VARCHAR2(2)
GLBAPPL_ACTIVITY_DATE	DATE

GTVCCRD

<u>GTVCCRD_CODE</u>	VARCHAR2(10)
GTVCCRD_DESC	VARCHAR2(60)
GTVCCRD_USER_ID	VARCHAR2(30)
GTVCCRD_ACTIVITY_DATE	DATE

GTVPROC

<u>GTVPROC_CODE</u>	VARCHAR2(30)
GTVPROC_DESC	VARCHAR2(60)
GTVPROC_SYS_REQ_IND	VARCHAR2(1)
GTVPROC_USER_ID	VARCHAR2(30)
GTVPROC_ACTIVITY_DATE	DATE

GTVSYSI

<u>GTVSYSI_CODE</u>	VARCHAR2(2)
GTVSYSI_DESC	VARCHAR2(30)
GTVSYSI_ACTIVITY_DATE	DATE

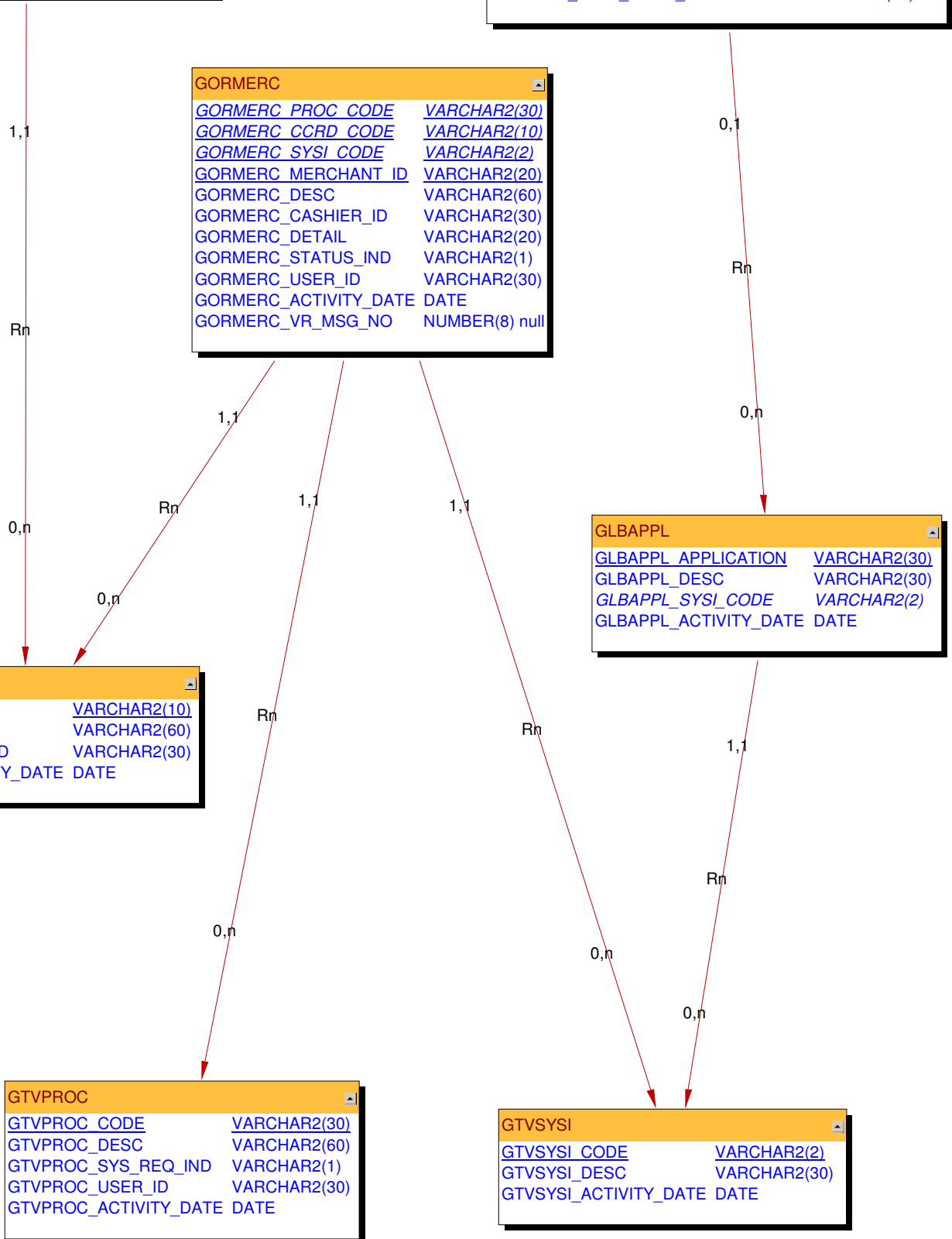

FOBAPP_SEQ_NUM	NUMBER(2)
FOBAPP_DOC_CODE	VARCHAR2(15)
FOBAPP_CHG_SEQ_NUM	NUMBER(3) null
FOBAPP_USER_ID	VARCHAR2(30)
FOBAPP_ACTIVITY_DATE	DATE
FOBAPP_QUEUE_ID	VARCHAR2(4) n...
FOBAPP_QUEUE_LEVEL	NUMBER(4) null
FOBAPP_SUBMISSION_NUMBER	NUMBER(2) null



GURTKLR	
GURTKLR_USER_ID	VARCHAR2(30)
GURTKLR_TODO_DATE	DATE
GURTKLR_CREATOR	VARCHAR2(30)
GURTKLR_SEQNO	NUMBER(25,20)
GURTKLR_STATUS	VARCHAR2(1)
GURTKLR_SYSTEM_IND	VARCHAR2(2)
GURTKLR_COMMENT	VARCHAR2(180)
GURTKLR_ACTIVITY_DATE	DATE
GURTKLR_TODO_TIME	NUMBER(4) null
GURTKLR_SOURCE	VARCHAR2(30) null
GURTKLR_CONFID_IND	VARCHAR2(1) null
GURTKLR_IDEN_CODE	VARCHAR2(5) null
GURTKLR_ITEM_REFNO	VARCHAR2(15) null
GURTKLR_PIDM	NUMBER(8) null



FOBUAPP	
FOBUAPP_SEQ_NUM	NUMBER(2)
FOBUAPP_USER_CODE	VARCHAR2(30)
FOBUAPP_DOC_CODE	VARCHAR2(15)
FOBUAPP_DOC_AMT	NUMBER(12,2)
FOBUAPP_ORIG_USER	VARCHAR2(30)
FOBUAPP_ACTIVITY_DATE	DATE
FOBUAPP_CHG_SEQ_NUM	NUMBER(3) null
FOBUAPP_SUBMISSION_NUMBER	NUMBER(2) null
FOBUAPP_STATUS_IND	VARCHAR2(1) n...

GUBGISL	
GUBGISL_POINTER	NUMBER(8)
GUBGISL_STREET_NUMBER	VARCHAR2(10) null
GUBGISL_STREET_NAME	VARCHAR2(30)
GUBGISL_SSF_CODE	VARCHAR2(6) null
GUBGISL_ZIPC_CODE	VARCHAR2(10)
GUBGISL_ZIPC_CITY	VARCHAR2(20)
GUBGISL_STREET_NUM_FRAC	VARCHAR2(3) null
GUBGISL_PRE_DIR_CODE	VARCHAR2(2) null
GUBGISL_POST_DIR_CODE	VARCHAR2(2) null
GUBGISL_UTYP_CODE	VARCHAR2(6) null
GUBGISL_UNIT_NUMBER	VARCHAR2(10) null
GUBGISL_ACTIVITY_DATE	DATE
GUBGISL_USER_ID	VARCHAR2(30)
GUBGISL_EFFECTIVE_DATE	DATE null
GUBGISL_PARCEL_ID	VARCHAR2(35) null
GUBGISL_SDIV_CODE	VARCHAR2(4) null
GUBGISL_CAR_RT	VARCHAR2(4) null
GUBGISL_DELIV_POINT	VARCHAR2(2) null
GUBGISL_BAR_CODE_CHK	NUMBER(2) null
GUBGISL_ADDR_LINE_1	VARCHAR2(30) null
GUBGISL_ADDR_LINE_2	VARCHAR2(30) null
GUBGISL_MAP_REF_01	VARCHAR2(40) null
GUBGISL_MAP_REF_02	VARCHAR2(40) null
GUBGISL_MAP_REF_03	VARCHAR2(40) null
GUBGISL_MAP_REF_04	VARCHAR2(40) null
GUBGISL_MAP_REF_05	VARCHAR2(40) null
GUBGISL_MAP_REF_06	VARCHAR2(40) null
GUBGISL_MAP_REF_07	VARCHAR2(40) null
GUBGISL_MAP_REF_08	VARCHAR2(40) null
GUBGISL_MAP_REF_09	VARCHAR2(40) null
GUBGISL_MAP_REF_10	VARCHAR2(40) null
GUBGISL_MAP_REF_11	VARCHAR2(40) null
GUBGISL_MAP_REF_12	VARCHAR2(40) null
GUBGISL_MAP_REF_13	VARCHAR2(40) null
GUBGISL_MAP_REF_14	VARCHAR2(40) null
GUBGISL_MAP_REF_15	VARCHAR2(40) null



GURHLOG	
GURHLOG_PIDM	NUMBER(8)
GURHLOG_KEY	VARCHAR2(30)
GURHLOG_USER_ID	VARCHAR2(30)
GURHLOG_ACTIVITY_DATE	DATE
GURHLOG_CURRENT_VALUE	VARCHAR2(30) null
GURHLOG_PREVIOUS_VALUE	VARCHAR2(30) null

GUBBHLP	
GUBBHLP_FORM_NAME	VARCHAR2(30)
GUBBHLP_BLOCK_NAME	VARCHAR2(30) null
GUBBHLP_FIELD_NAME	VARCHAR2(30) null
GUBBHLP_TEXT	LONG
GUBBHLP_ACTIVITY_DATE	DATE

GUBLHLP	
GUBLHLP_FORM_NAME	VARCHAR2(30)
GUBLHLP_BLOCK_NAME	VARCHAR2(30) null
GUBLHLP_FIELD_NAME	VARCHAR2(30) null
GUBLHLP_TEXT	LONG
GUBLHLP_ACTIVITY_DATE	DATE

GUROPTM	
GUROPTM_SORT_SEQ	NUMBER(5,2) null
GUROPTM_TYPE_IND	<u>VARCHAR2(1)</u>
GUROPTM_FORM_NAME	<u>VARCHAR2(30)</u>
GUROPTM_NAME1	<u>VARCHAR2(30)</u>
GUROPTM_NAME1_DESC	VARCHAR2(60) null
GUROPTM_NAME2	VARCHAR2(61) null
GUROPTM_CAPACITY	VARCHAR2(1) null
GUROPTM_TRG_NAME	VARCHAR2(30) null
GUROPTM_TRG_TYPE	VARCHAR2(1) null
GUROPTM_BLOCK_VALID	VARCHAR2(30) null
GUROPTM_ACTIVITY_DATE	DATE null
GUROPTM_USER_ID	VARCHAR2(30)
GUROPTM_FORM_TO_BE_CALLED	VARCHAR2(30) null