

GLVEXTR	
GLVEXTR_APPLICATION	VARCHAR2(30)
GLVEXTR_SELECTION	VARCHAR2(30)
GLVEXTR_CREATOR_ID	VARCHAR2(30)
GLVEXTR_USER_ID	VARCHAR2(30)
GLVEXTR_KEY	VARCHAR2(80)
GLVEXTR_NAME	VARCHAR2(80) null
GLVEXTR_ID	VARCHAR2(9)
GLVEXTR_SYS_IND	VARCHAR2(1)
GLVEXTR_ACTIVITY_DATE	DATE

GLVRSLT	
GLVRSLT_APPLICATION	VARCHAR2(30)
GLVRSLT_SELECTION	VARCHAR2(30)
GLVRSLT_CREATOR_ID	VARCHAR2(30)
GLVRSLT_USER_ID	VARCHAR2(30)
GLVRSLT_ROWS_SELECTED	NUMBER null

GLBEXTR	
<u>GLBEXTR_APPLICATION</u>	<u>VARCHAR2(30)</u>
<u>GLBEXTR_SELECTION</u>	<u>VARCHAR2(30)</u>
<u>GLBEXTR_CREATOR_ID</u>	<u>VARCHAR2(30)</u>
<u>GLBEXTR_USER_ID</u>	<u>VARCHAR2(30)</u>
<u>GLBEXTR_KEY</u>	<u>VARCHAR2(80)</u>
GLBEXTR_ACTIVITY_DATE	DATE
GLBEXTR_SYS_IND	VARCHAR2(1)
GLBEXTR_SLCT_IND	VARCHAR2(1) null

GLROBJT	
<u>GLROBJT_OBJECT</u>	<u>VARCHAR2(30)</u>
<u>GLROBJT_KEY_NO</u>	<u>NUMBER(4)</u>
GLROBJT_LINE_NO	NUMBER(4)
GLROBJT_ACTIVITY_DATE	DATE
GLROBJT_DATA_ELEMENT	VARCHAR2(35)
GLROBJT_OPERATOR	VARCHAR2(11)
GLROBJT_VALUE	VARCHAR2(80) null
GLROBJT_OPEN_PAREN	VARCHAR2(3) null
GLROBJT_CLOSE_PAREN	VARCHAR2(3) null
GLROBJT_SEPARATOR	VARCHAR2(3) null

GLBOBJT	
<u>GLBOBJT_OBJECT</u>	<u>VARCHAR2(30)</u>
<u>GLBOBJT_DESC</u>	<u>VARCHAR2(30)</u>
GLBOBJT_ACTIVITY_DATE	DATE

GLRORDR	
<u>GLRORDR_APPLICATION</u>	<u>VARCHAR2(30)</u>
<u>GLRORDR_LETR_CODE</u>	<u>VARCHAR2(15)</u>
<u>GLRORDR_SEQ_NO</u>	<u>NUMBER(6)</u>
<u>GLRORDR_VARIABLE</u>	<u>VARCHAR2(30)</u>
GLRORDR_ACTIVITY_DATE	DATE
GLRORDR_SPVADDS	VARCHAR2(1) null

GLRVRBL	
<u>GLRVRBL_APPLICATION</u>	<u>VARCHAR2(30)</u>
<u>GLRVRBL_VARIABLE</u>	<u>VARCHAR2(30)</u>
<u>GLRVRBL_SEQ_NO</u>	<u>NUMBER(3)</u>
<u>GLRVRBL_KEY_NO</u>	<u>NUMBER(4)</u>
GLRVRBL_LINE_NO	NUMBER(4)
GLRVRBL_ACTIVITY_DATE	DATE
GLRVRBL_DATA_ELEMENT	VARCHAR2(35)
GLRVRBL_OPERATOR	VARCHAR2(11)
GLRVRBL_VALUE	VARCHAR2(80) null
GLRVRBL_OPEN_PAREN	VARCHAR2(3) null
GLRVRBL_CLOSE_PAREN	VARCHAR2(3) null
GLRVRBL_SEPARATOR	VARCHAR2(3) null

GLRCOLR	
<u>GLRCOLR_APPLICATION</u>	<u>VARCHAR2(30)</u>
<u>GLRCOLR_LETR_CODE</u>	<u>VARCHAR2(15)</u>
GLRCOLR_PIDM	NUMBER(8)
<u>GLRCOLR_VARIABLE</u>	<u>VARCHAR2(30)</u>
<u>GLRCOLR_SEQ_NO</u>	<u>NUMBER(6)</u>
<u>GLRCOLR_ROWNUM</u>	<u>NUMBER(6)</u>
GLRCOLR_ACTIVITY_DATE	DATE
GLRCOLR_RESULT	VARCHAR2(2000) null
GLRCOLR_KEY	VARCHAR2(240) null

GLRVFRM	
<u>GLRVFRM_APPLICATION</u>	<u>VARCHAR2(30)</u>
<u>GLRVFRM_VARIABLE</u>	<u>VARCHAR2(30)</u>
<u>GLRVFRM_SEQ_NO</u>	<u>NUMBER(3)</u>
GLRVFRM_ACTIVITY_DATE	DATE
GLRVFRM_SELECT_CLAUSE	VARCHAR2(240)
GLRVFRM_FROM_CLAUSE	VARCHAR2(240)
GLRVFRM_ORDER_BY	VARCHAR2(240) null
GLRVFRM_GROUP_BY	VARCHAR2(240) null
GLRVFRM_DESC	VARCHAR2(80) null

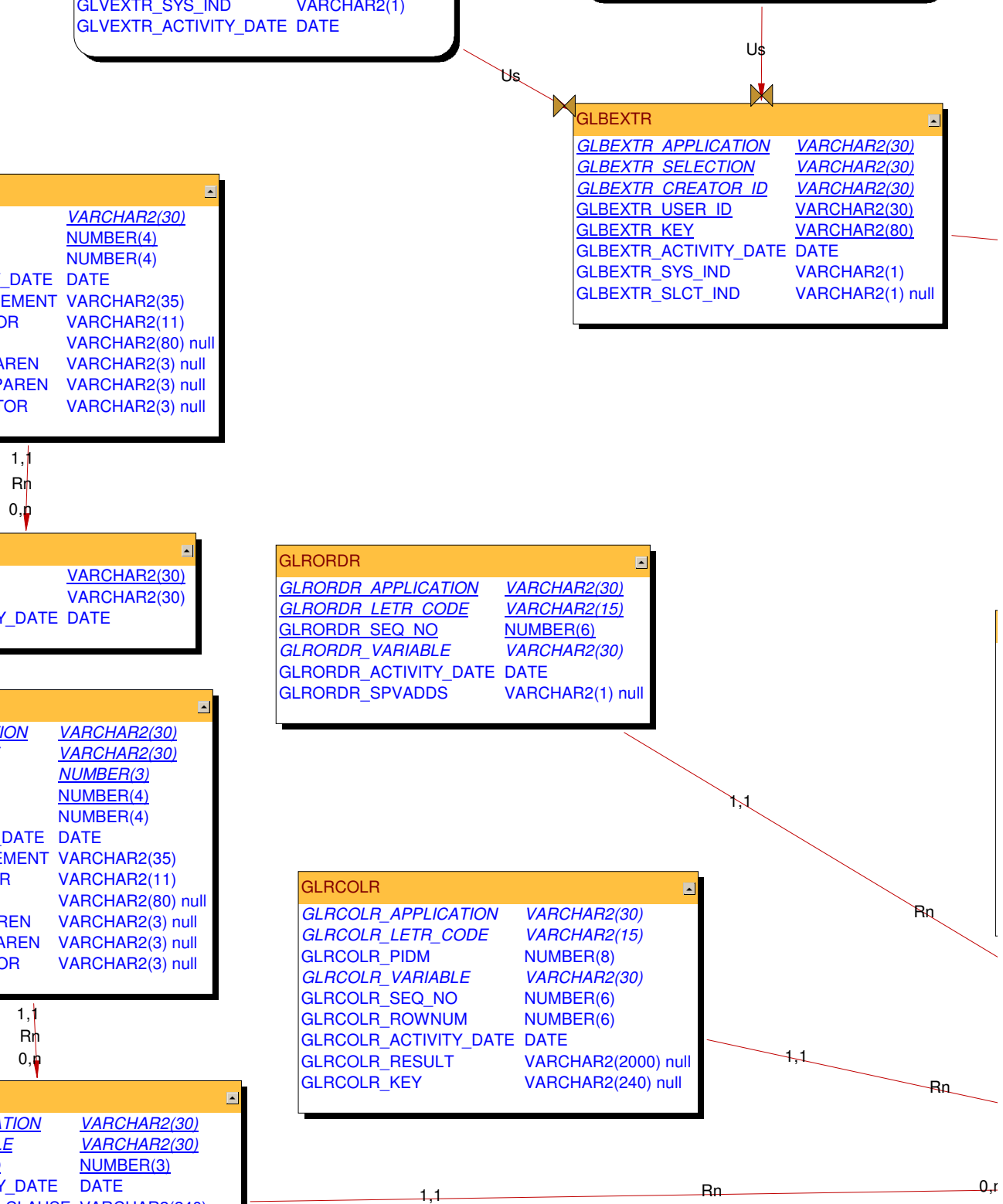

GLRSFRM	
<u>GLRSFRM_APPLICATION</u>	VARCHAR2(30)
<u>GLRSFRM_SELECTION</u>	VARCHAR2(30)
<u>GLRSFRM_CREATOR_ID</u>	VARCHAR2(30)
GLRSFRM_ACTIVITY_DATE	DATE
GLRSFRM_SELECT_CLAUSE	VARCHAR2(240)
GLRSFRM_FROM_CLAUSE	VARCHAR2(240)
GLRSFRM_ORDER_BY	VARCHAR2(240) null
GLRSFRM_GROUP_BY	VARCHAR2(240) null

GLRSLCT	
<u>GLRSLCT_APPLICATION</u>	VARCHAR2(30)
<u>GLRSLCT_SELECTION</u>	VARCHAR2(30)
<u>GLRSLCT_CREATOR_ID</u>	VARCHAR2(30)
<u>GLRSLCT_KEY_NO</u>	NUMBER(4)
GLRSLCT_LINE_NO	NUMBER(4)
GLRSLCT_ACTIVITY_DATE	DATE
GLRSLCT_DATA_ELEMENT	VARCHAR2(35)
GLRSLCT_OPERATOR	VARCHAR2(11)
GLRSLCT_VALUE	VARCHAR2(80) null
GLRSLCT_OPEN_PAREN	VARCHAR2(3) null
GLRSLCT_CLOSE_PAREN	VARCHAR2(3) null
GLRSLCT_SEPARATOR	VARCHAR2(3) null

GLVSLCT	
GLVSLCT_APPLICATION	VARCHAR2(30)
GLVSLCT_SELECTION	VARCHAR2(30)
GLVSLCT_CREATOR_ID	VARCHAR2(30)

GLBSLCT	
<u>GLBSLCT_APPLICATION</u>	VARCHAR2(30)
<u>GLBSLCT_SELECTION</u>	VARCHAR2(30)
<u>GLBSLCT_CREATOR_ID</u>	VARCHAR2(30)
GLBSLCT_DESC	VARCHAR2(30)
GLBSLCT_LOCK_IND	VARCHAR2(1)
GLBSLCT_ACTIVITY_DATE	DATE
GLBSLCT_TYPE_IND	VARCHAR2(1) null

GLRAPPL	
<u>GLRAPPL_APPLICATION</u>	VARCHAR2(30)
<u>GLRAPPL_KEY_NO</u>	NUMBER(4)
GLRAPPL_LINE_NO	NUMBER(4)
GLRAPPL_ACTIVITY_DATE	DATE
GLRAPPL_DATA_ELEMENT	VARCHAR2(35)
GLRAPPL_OPERATOR	VARCHAR2(11)
GLRAPPL_VALUE	VARCHAR2(80) null
GLRAPPL_OPEN_PAREN	VARCHAR2(3) null
GLRAPPL_CLOSE_PAREN	VARCHAR2(3) null
GLRAPPL_SEPARATOR	VARCHAR2(3) null

GLBAPPL	
<u>GLBAPPL_APPLICATION</u>	VARCHAR2(30)
GLBAPPL_DESC	VARCHAR2(30)
<u>GLBAPPL_SYSI_CODE</u>	VARCHAR2(2)
GLBAPPL_ACTIVITY_DATE	DATE

GLRCMPL	
<u>GLRCMPL_APPLICATION</u>	VARCHAR2(30)
<u>GLRCMPL_VRBL_OR_SLCT</u>	VARCHAR2(30)
<u>GLRCMPL_CREATOR_ID</u>	VARCHAR2(30)
<u>GLRCMPL_SEQ_NO</u>	NUMBER(3)
GLRCMPL_ACTIVITY_DATE	DATE
GLRCMPL_SUB_SEQ_NO	NUMBER(6) null
GLRCMPL_SQL_LENGTH	NUMBER(5) null
GLRCMPL_SQL_STATEMENT	LONG null
GLRCMPL_SQL_PARMS	VARCHAR2(240) n...
GLRCMPL_FROM_WHERE_S...	NUMBER(4) null
GLRCMPL_JOIN_TABLE	VARCHAR2(30) null
GLRCMPL_ADDS_IND	VARCHAR2(1) null
GLRCMPL_APPL_IND	VARCHAR2(1) null

GLRCALC	
<u>GLRCALC_APPLICATION</u>	VARCHAR2(30)
<u>GLRCALC_LETR_CODE</u>	VARCHAR2(15)
<u>GLRCALC_VARIABLE</u>	VARCHAR2(30)
<u>GLRCALC_PIDM</u>	NUMBER(8)
<u>GLRCALC_ROWNUM</u>	NUMBER(8)
GLRCALC_ACTIVITY_DATE	DATE
GLRCALC_AMT01	NUMBER(11,2) null
GLRCALC_AMT02	NUMBER(11,2) null
GLRCALC_AMT03	NUMBER(11,2) null
GLRCALC_AMT04	NUMBER(11,2) null
GLRCALC_AMT05	NUMBER(11,2) null
GLRCALC_AMT06	NUMBER(11,2) null
GLRCALC_AMT07	NUMBER(11,2) null
GLRCALC_AMT08	NUMBER(11,2) null
GLRCALC_AMT09	NUMBER(11,2) null
GLRCALC_AMT10	NUMBER(11,2) null
GLRCALC_AMT11	NUMBER(11,2) null
GLRCALC_AMT12	NUMBER(11,2) null
GLRCALC_AMT13	NUMBER(11,2) null
GLRCALC_AMT14	NUMBER(11,2) null
GLRCALC_AMT15	NUMBER(11,2) null
GLRCALC_AMT16	NUMBER(11,2) null
GLRCALC_AMT17	NUMBER(11,2) null
GLRCALC_AMT18	NUMBER(11,2) null
GLRCALC_AMT19	NUMBER(11,2) null
GLRCALC_AMT20	NUMBER(11,2) null

GLBVRBL	
<u>GLBVRBL_APPLICATION</u>	VARCHAR2(30)
<u>GLBVRBL_VARIABLE</u>	VARCHAR2(30)
<u>GLBVRBL_DESC</u>	VARCHAR2(30)
GLBVRBL_ACTIVITY_DATE	DATE
GLBVRBL_TYPE_IND	VARCHAR2(1) null

