

GORDADD	
<u>GORDADD_DIRO_CODE</u>	VARCHAR2(8)
<u>GORDADD_PRIORITY_NO</u>	NUMBER(1)
GORDADD_ATYP_CODE	VARCHAR2(2) null
GORDADD_TELE_CODE	VARCHAR2(4) null
GORDADD_ACTIVITY_DATE	DATE

GORDPRF	
<u>GORDPRF_PIDM</u>	NUMBER(8)
<u>GORDPRF_DIRO_CODE</u>	VARCHAR2(8)
GORDPRF_DISP_DIRECTORY_IND	VARCHAR2(1)
GORDPRF_USER_ID	VARCHAR2(...)
GORDPRF_ACTIVITY_DATE	DATE

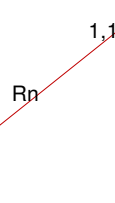

GOBDIRO	
<u>GOBDIRO_DIRO_CODE</u>	VARCHAR2...
GOBDIRO_DIRECTORY_TYPE	VARCHAR2...
GOBDIRO_ITEM_TYPE	VARCHAR2...
GOBDIRO_DISP_PROFILE_IND	VARCHAR2...
GOBDIRO_UPD_PROFILE_IND	VARCHAR2...
GOBDIRO_NON_PROFILE_DEF_IND	VARCHAR2...
GOBDIRO_SYSTEM_REQ_IND	VARCHAR2...
GOBDIRO_ACTIVITY_DATE	DATE
GOBDIRO_SEQ_NO	NUMBER(2)

GOREMAL	
<u>GOREMAL_PIDM</u>	NUMBER(8)
<u>GOREMAL_EMAL_CODE</u>	VARCHAR2(4)
<u>GOREMAL_EMAIL_ADDRESS</u>	VARCHAR2(90)
GOREMAL_STATUS_IND	VARCHAR2(1)
GOREMAL_PREFERRED_IND	VARCHAR2(1)
GOREMAL_ACTIVITY_DATE	DATE
GOREMAL_USER_ID	VARCHAR2(30)
GOREMAL_COMMENT	VARCHAR2(60) null
GOREMAL_DISP_WEB_IND	VARCHAR2(1)
GOREMAL_DATA_ORIGIN	VARCHAR2(30) null

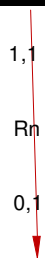

GTVDIRO	
<u>GTVDIRO_CODE</u>	VARCHAR2(8)
GTVDIRO_DESC	VARCHAR2(30)
GTVDIRO_SYSTEM_REQ_IND	VARCHAR2(1)
GTVDIRO_ACTIVITY_DATE	DATE

GTVEMAL	
<u>GTVEMAL_CODE</u>	VARCHAR2(4)
GTVEMAL_DESC	VARCHAR2(60) null
GTVEMAL_ACTIVITY_DATE	DATE
GTVEMAL_DISP_WEB_IND	VARCHAR2(1)
GTVEMAL_URL_IND	VARCHAR2(1)

GOVSRVR	
GOVSRVR_PIDM	NUMBER(8)
GOVSRVR_NAME	VARCHAR2(15)
GOVSRVR_DECLINED_IND	VARCHAR2(1)
GOVSRVR_COMPLETE_IND	VARCHAR2(1)
GOVSRVR_ID	VARCHAR2(9)
GOVSRVR_FULL_NAME	VARCHAR2(80) null
GOVSRVR_LAST_NAME	VARCHAR2(60)
GOVSRVR_FIRST_NAME	VARCHAR2(15) null
GOVSRVR_MI	VARCHAR2(15) null
GOVSRVR_NAME_PREFIX	VARCHAR2(20) null
GOVSRVR_NAME_SUFFIX	VARCHAR2(20) null
GOVSRVR_USER	VARCHAR2(30)
GOVSRVR_ACTIVITY_DATE	DATE

GORSRVR	
<u>GORSRVR_PIDM</u>	<u>NUMBER(8)</u>
<u>GORSRVR_NAME</u>	<u>VARCHAR2(15)</u>
<u>GORSRVR_QUESTION_NO</u>	<u>NUMBER(3)</u>
GORSRVR_ACTIVITY_DATE	DATE
GORSRVR_USER	VARCHAR2(30)
GORSRVR_RESPONSE_1	VARCHAR2(1) null
GORSRVR_RESPONSE_2	VARCHAR2(1) null
GORSRVR_RESPONSE_3	VARCHAR2(1) null
GORSRVR_RESPONSE_4	VARCHAR2(1) null
GORSRVR_RESPONSE_5	VARCHAR2(1) null
GORSRVR_COMMENTS	VARCHAR2(2000) null

GOBSRVR	
<u>GOBSRVR_PIDM</u>	<u>NUMBER(8)</u>
<u>GOBSRVR_NAME</u>	<u>VARCHAR2(15)</u>
GOBSRVR_ACTIVITY_DATE	DATE
GOBSRVR_USER	VARCHAR2(30)
GOBSRVR_DECLINED_IND	VARCHAR2(1)
GOBSRVR_COMPLETE_IND	VARCHAR2(1)

SPRIDEN	
SPRIDEN_PIDM	NUMBER(8)
SPRIDEN_ID	VARCHAR2(9)
SPRIDEN_LAST_NAME	VARCHAR2(60)
SPRIDEN_FIRST_NAME	VARCHAR2(15) ...
SPRIDEN_MI	VARCHAR2(15) ...
SPRIDEN_CHANGE_IND	VARCHAR2(1) null
SPRIDEN_ENTITY_IND	VARCHAR2(1) null
SPRIDEN_ACTIVITY_DATE	DATE
SPRIDEN_USER	VARCHAR2(30) ...
SPRIDEN_ORIGIN	VARCHAR2(30) ...
SPRIDEN_SEARCH_LAST_NAME	VARCHAR2(60) ...
SPRIDEN_SEARCH_FIRST_NAME	VARCHAR2(15) ...
SPRIDEN_SEARCH_MI	VARCHAR2(15) ...
SPRIDEN_SOUNDEX_LAST_NAME	CHAR(4) null
SPRIDEN_SOUNDEX_FIRST_NAME	CHAR(4) null
SPRIDEN_NTYP_CODE	VARCHAR2(4) null
SPRIDEN_CREATE_USER	VARCHAR2(30) ...
SPRIDEN_CREATE_DATE	DATE null
SPRIDEN_DATA_ORIGIN	VARCHAR2(30) ...
SPRIDEN_CREATE_FDMN_CODE	VARCHAR2(30) ...

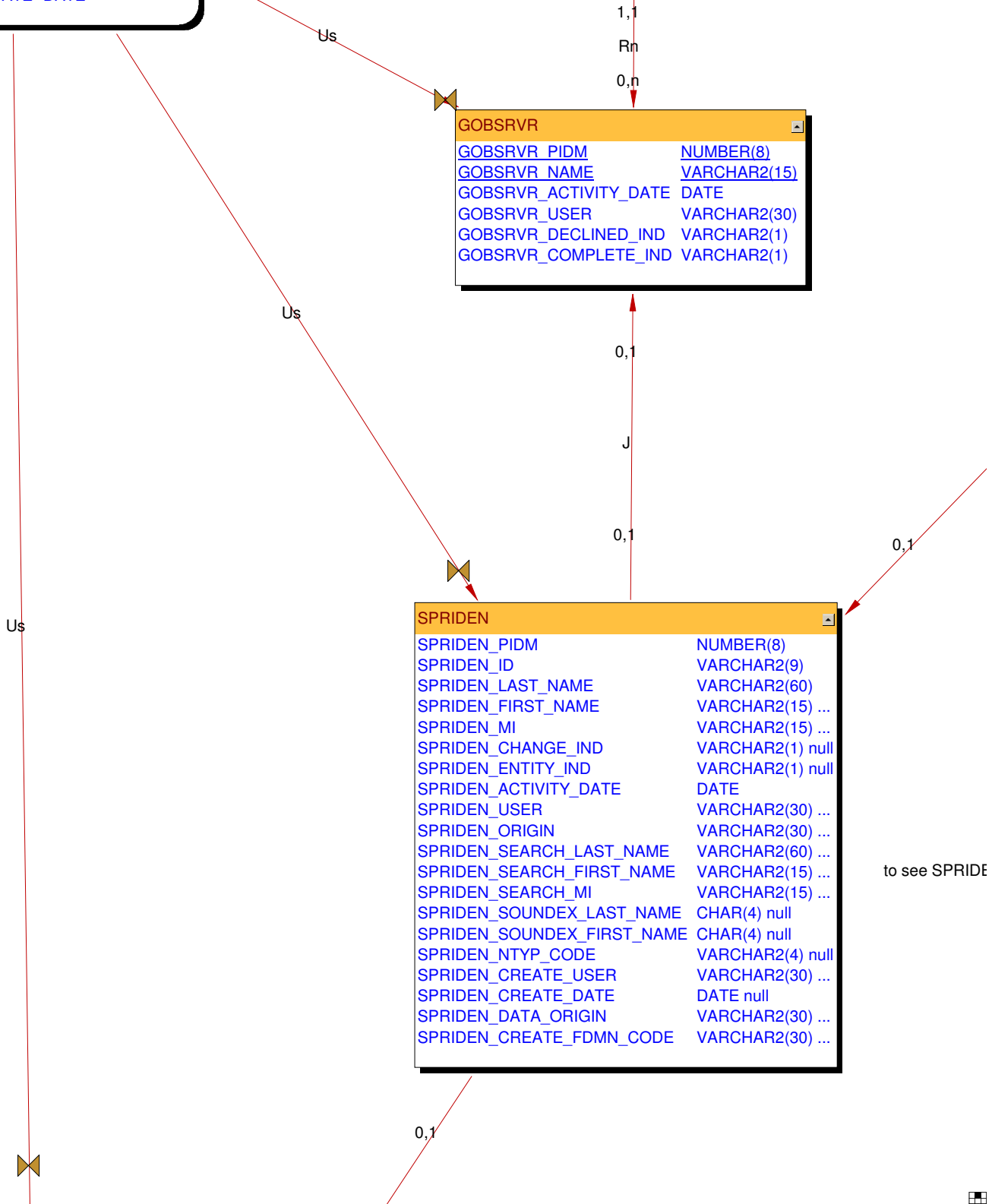

to see SPRIDE

SPRADDR	
SPRADDR_PIDM	NUMBER(8)
SPRADDR_ATYP_CODE	VARCHAR2(2)
SPRADDR_SEQNO	NUMBER(2)
SPRADDR_FROM_DATE	DATE null
SPRADDR_TO_DATE	DATE null
SPRADDR_STREET_LINE1	VARCHAR2(30) ...
SPRADDR_STREET_LINE2	VARCHAR2(30) ...
SPRADDR_STREET_LINE3	VARCHAR2(30) ...
SPRADDR_CITY	VARCHAR2(20)
SPRADDR_STAT_CODE	VARCHAR2(3) null
SPRADDR_ZIP	VARCHAR2(10) ...
SPRADDR_CNTY_CODE	VARCHAR2(5) null
SPRADDR_NATN_CODE	VARCHAR2(5) null
SPRADDR_PHONE_AREA	VARCHAR2(3) null
SPRADDR_PHONE_NUMBER	VARCHAR2(7) null
SPRADDR_PHONE_EXT	VARCHAR2(4) null
SPRADDR_STATUS_IND	VARCHAR2(1) null
SPRADDR_ACTIVITY_DATE	DATE
SPRADDR_USER	VARCHAR2(30) ...
SPRADDR_ASRC_CODE	VARCHAR2(4) null
SPRADDR_DELIVERY_POINT	NUMBER(2) null
SPRADDR_CORRECTION_DIGIT	NUMBER(1) null
SPRADDR_CARRIER_ROUTE	VARCHAR2(4) null
SPRADDR_GST_TAX_ID	VARCHAR2(15) ...
SPRADDR_REVIEWED_IND	VARCHAR2(1) null
SPRADDR_REVIEWED_USER	VARCHAR2(30) ...
SPRADDR_DATA_ORIGIN	VARCHAR2(30) ...

STVATYP	
<u>STVATYP_CODE</u>	<u>VARCHAR2(2)</u>
STVATYP_DESC	VARCHAR2(30) null
STVATYP_ACTIVITY_DATE	DATE
STVATYP_SYSTEM_REQ_IND	VARCHAR2(1) null
STVATYP_TELE_CODE	VARCHAR2(4) null
STVATYP_UPDATE_WEB_IND	RAW(1) null

GORADRL	
<u>GORADRL_ATYP_CODE</u>	<u>VARCHAR2(2)</u>
<u>GORADRL_ROLE</u>	<u>VARCHAR2(30)</u>
GORADRL_PRIV_IND	VARCHAR2(1)
GORADRL_ACTIVITY_DATE	DATE

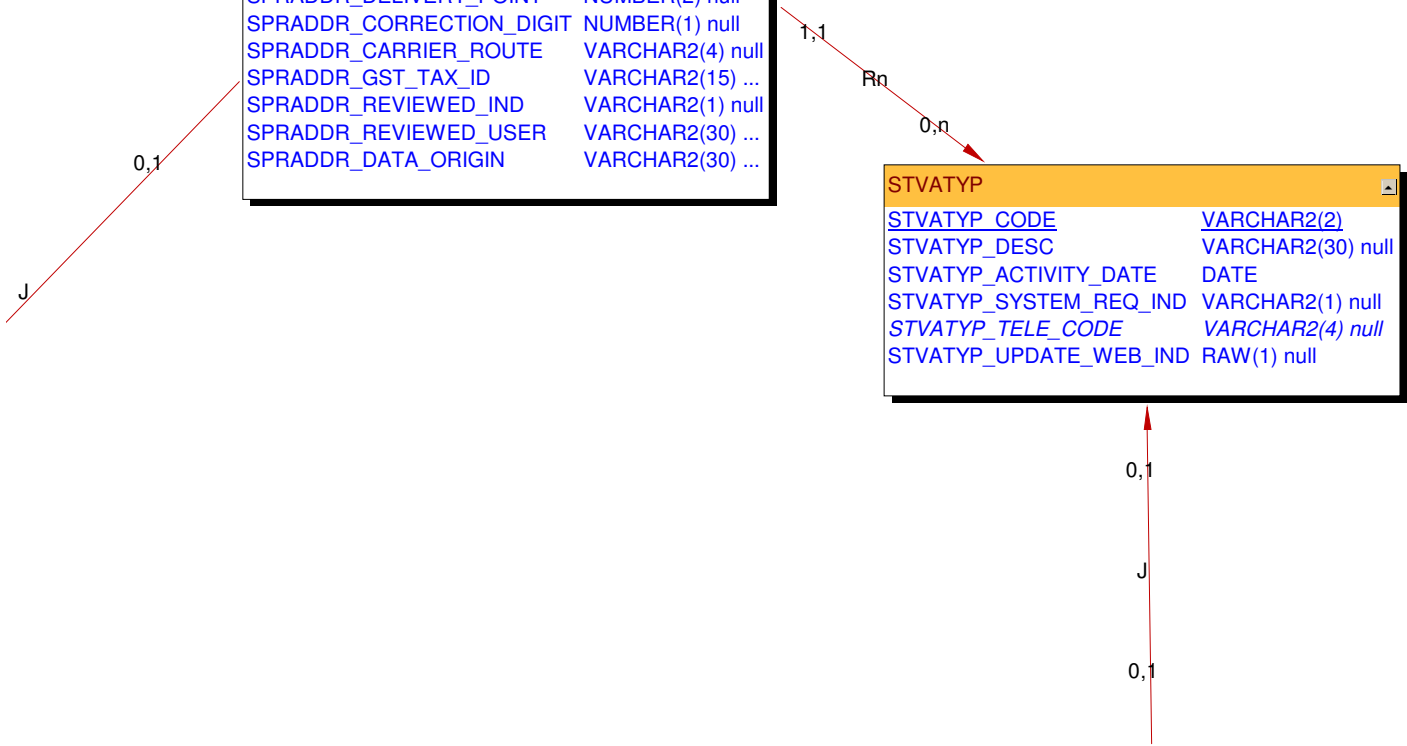

EN links, open the Common SPRIDEN EF

GURSRVQ	
<u>GURSRVQ_NAME</u>	VARCHAR2(15)
<u>GURSRVQ_QUESTION_NO</u>	NUMBER(3)
GURSRVQ_ACTIVITY_DATE	DATE
GURSRVQ_USER	VARCHAR2(30)
GURSRVQ_MULT_RESP_IND	VARCHAR2(1)
GURSRVQ_TEXT	VARCHAR2(1000)
GURSRVQ_ALLOW_COMMENTS_IND	VARCHAR2(1)
GURSRVQ_RESPONSE_1_TEXT	VARCHAR2(60) null
GURSRVQ_RESPONSE_2_TEXT	VARCHAR2(60) null
GURSRVQ_RESPONSE_3_TEXT	VARCHAR2(60) null
GURSRVQ_RESPONSE_4_TEXT	VARCHAR2(60) null
GURSRVQ_RESPONSE_5_TEXT	VARCHAR2(60) null
GURSRVQ_COMMENTS_TEXT	VARCHAR2(60) null

GURSVRL	
<u>GURSVRL_NAME</u>	VARCHAR2(15)
<u>GURSVRL_ROLE</u>	VARCHAR2(30)
GURSVRL_ACTIVITY_DATE	DATE
GURSVRL_USER	VARCHAR2(30)

GUBSRVY	
<u>GUBSRVY_NAME</u>	VARCHAR2(15)
<u>GUBSRVY_TITLE</u>	VARCHAR2(60)
GUBSRVY_DISP_WEB_IND	VARCHAR2(1)
GUBSRVY_ACTIVITY_DATE	DATE
GUBSRVY_USER	VARCHAR2(30)
GUBSRVY_FROM_DATE	DATE null
GUBSRVY_TO_DATE	DATE null
GUBSRVY_EXTR_APPLICATION	VARCHAR2(30) null
GUBSRVY_EXTR_SELECTION	VARCHAR2(30) null
GUBSRVY_EXTR_CREATOR_ID	VARCHAR2(30) null
GUBSRVY_EXTR_USER_ID	VARCHAR2(30) null
GUBSRVY_INFO	VARCHAR2(2000) null

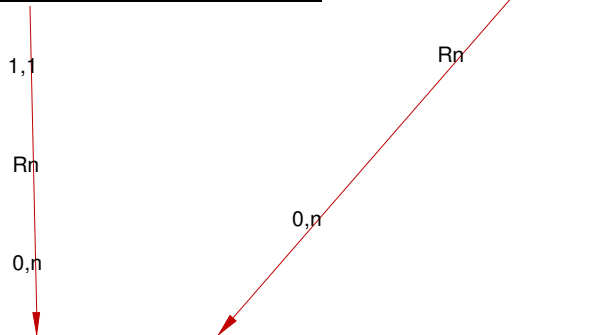

SPBPERS	
SPBPERS_PIDM	NUMBER(8)
SPBPERS_SSN	VARCHAR2(9) null
SPBPERS_BIRTH_DATE	DATE null
SPBPERS_LGCY_CODE	VARCHAR2(1) null
SPBPERS_ETHN_CODE	VARCHAR2(2) null
SPBPERS_MRTL_CODE	VARCHAR2(1) null
SPBPERS_RELG_CODE	VARCHAR2(2) null
SPBPERS_SEX	VARCHAR2(1) null
SPBPERS_CONFID_IND	VARCHAR2(1) null
SPBPERS_DEAD_IND	VARCHAR2(1) null
SPBPERS_VETC_FILE_NUMBER	VARCHAR2(10) n...
SPBPERS_LEGAL_NAME	VARCHAR2(60) n...
SPBPERS_PREF_FIRST_NAME	VARCHAR2(15) n...
SPBPERS_NAME_PREFIX	VARCHAR2(20) n...
SPBPERS_NAME_SUFFIX	VARCHAR2(20) n...
SPBPERS_ACTIVITY_DATE	DATE
SPBPERS_VERA_IND	VARCHAR2(1) null
SPBPERS_CITZ_IND	VARCHAR2(1) null
SPBPERS_DEAD_DATE	DATE null
SPBPERS_PIN	RAW(1) null
SPBPERS_CITZ_CODE	VARCHAR2(2) null
SPBPERS_HAIR_CODE	VARCHAR2(2) null
SPBPERS_EYES_CODE	VARCHAR2(2) null
SPBPERS_CITY_BIRTH	VARCHAR2(20) n...
SPBPERS_STAT_CODE_BIRTH	VARCHAR2(3) null
SPBPERS_DRIVER_LICENSE	VARCHAR2(20) n...
SPBPERS_STAT_CODE_DRIVER	VARCHAR2(3) null
SPBPERS_NATN_CODE_DRIVER	VARCHAR2(5) null
SPBPERS_UOMS_CODE_HEIGHT	VARCHAR2(4) null
SPBPERS_HEIGHT	NUMBER(2) null
SPBPERS_UOMS_CODE_WEIGHT	VARCHAR2(4) null
SPBPERS_WEIGHT	NUMBER(4) null
SPBPERS_SDVET_IND	VARCHAR2(1) null
SPBPERS_LICENSE_ISSUED_DATE	DATE null
SPBPERS_LICENSE_EXPIRES_DATE	DATE null
SPBPERS_INCAR_IND	VARCHAR2(1) null
SPBPERS_WEBID	RAW(1) null
SPBPERS_WEB_LAST_ACCESS	RAW(1) null
SPBPERS_PIN_DISABLED_IND	RAW(1) null
SPBPERS_ITIN	NUMBER(9) null
SPBPERS_ACTIVE_DUTY_SEPR_DATE	DATE null
SPBPERS_DATA_ORIGIN	VARCHAR2(30) n...
SPBPERS_USER_ID	VARCHAR2(30) n...
SPBPERS_ETHN_CDE	VARCHAR2(1) null
SPBPERS_CONFIRMED_RE_CDE	VARCHAR2(1) null
SPBPERS_CONFIRMED_RE_DATE	DATE null

0,1

to view SPBPERS links, open the Common SPBPERS EF

J

GURUPRF	
<u>GURUPRF_USER_ID</u>	<u>VARCHAR2(30)</u>
<u>GURUPRF_GROUP</u>	<u>VARCHAR2(30)</u>
<u>GURUPRF_KEY</u>	<u>VARCHAR2(30)</u>
<u>GURUPRF_STRING</u>	<u>VARCHAR2(30)</u>
GURUPRF_VALUE	VARCHAR2(200) n...
GURUPRF_SYSTEM_REQ_IND	VARCHAR2(1) null
GURUPRF_ACTIVITY_DATE	DATE

GORPAUD	
GORPAUD_PIDM	NUMBER(8)
GORPAUD_ACTIVITY_DATE	DATE
GORPAUD_USER	VARCHAR2(30)
GORPAUD_PIN	VARCHAR2(6) null
GORPAUD_EXTERNAL_USER	VARCHAR2(30) null
GORPAUD_CHG_IND	VARCHAR2(1)

GORPPRM	
GORPPRM_PACKAGE	VARCHAR2(80)
GORPPRM_SEQ	NUMBER
GORPPRM_NAME	VARCHAR2(30)
GORPPRM_KEY_POS	NUMBER
GORPPRM_OUTPUT_IND	VARCHAR2(1)
GORPPRM_TYPE_IND	VARCHAR2(1)
GORPPRM_MIN_LEN	NUMBER
GORPPRM_MAX_LEN	NUMBER
GORPPRM_SYS_REQ_IND	VARCHAR2(1)
GORPPRM_ACTIVITY_DATE	DATE
GORPPRM_USER_ID	VARCHAR2(30)

GOBFNXR	
<u>GOBFNXR_FUNCTION</u>	<u>VARCHAR2(30)</u>
<u>GOBFNXR_PACKAGE</u>	<u>VARCHAR2(80)</u>
GOBFNXR_SYS_REQ_IND	VARCHAR2(1)
GOBFNXR_ACTIVITY_DATE	DATE
GOBFNXR_USER_ID	VARCHAR2(30)

GOBPAC	
<u>GOBPAC_PIDM</u>	<u>NUMBER(8)</u>
GOBPAC_PIN_DISABLED_IND	VARCHAR2(1)
GOBPAC_USAGE_ACCEPT_IND	VARCHAR2(1)
GOBPAC_ACTIVITY_DATE	DATE
GOBPAC_USER	VARCHAR2(30)
GOBPAC_PIN	VARCHAR2(6) null
GOBPAC_PIN_EXP_DATE	DATE null
GOBPAC_EXTERNAL_USER	VARCHAR2(30) null
GOBPAC_QUESTION	VARCHAR2(90) null
GOBPAC_RESPONSE	VARCHAR2(30) null
GOBPAC_INSERT_SOURCE	VARCHAR2(8) null
GOBPAC_LDAP_USER	VARCHAR2(255) null
GOBPAC_DATA_ORIGIN	VARCHAR2(30) null

GORTCTL	
GORTCTL_GROUP	VARCHAR2(15)
GORTCTL_FUNCTION	VARCHAR2(20)
GORTCTL_DESC	VARCHAR2(60)
GORTCTL_TERM_YEAR	VARCHAR2(6)
GORTCTL_TCTL_NUM	NUMBER(2)
GORTCTL_VALUE	VARCHAR2(2)
GORTCTL_ACTIVE_IND	VARCHAR2(1)
GORTCTL_SYS_REQ_IND	VARCHAR2(1)
GORTCTL_ACTIVITY_DATE	DATE
GORTCTL_USER_ID	VARCHAR2(30)
GORTCTL_TCTL_SEQNO	NUMBER(2) null
GORTCTL_BEGIN_DATE	DATE null
GORTCTL_END_DATE	DATE null
GORTCTL_BEGIN_TIME	VARCHAR2(4) null
GORTCTL_END_TIME	VARCHAR2(4) null
GORTCTL_DAYS_AVAIL	VARCHAR2(9) null
GORTCTL_YEAR	VARCHAR2(4) null
GORTCTL_YEAR_2	VARCHAR2(4) null
GORTCTL_VALUE_2	VARCHAR2(30) null
GORTCTL_VALUE_3	VARCHAR2(30) null
GORTCTL_VALUE_4	VARCHAR2(30) null
GORTCTL_TERM_YEAR_2	VARCHAR2(6) null
GORTCTL_DATE	DATE null
GORTCTL_SYSI_CODE	VARCHAR2(2) null
GORTCTL_SYSI_CODE_2	VARCHAR2(2) null
GORTCTL_RECORD_TYPE	VARCHAR2(10) null